Birds of a Feather

are President and Senator Allen Ellender, of Louisiana, erstwhile henchman of the late Huey Long, says Westbrook Pegler—Page 7.

The Washington Post

The Weather

Today—Partly cloudy with possible showers;
Tomorrow—Partly cloudy with possible showers.
Yesterday—High, 86; low, 70.

NO. 22,348 | Entered as Second-Class Matter, Postoffice, Washington, D. C. | WASHINGTON: MONDAY, AUGUST 23, 1937 XX **** | Copyright, 1937, By The Washington Post. | THREE CENTS

SHELL KILLS 250 IN FOREIGN SHANGHAI

Many Americans Believed Victims; Crowded Shopping Center in Panic

First Body Taken From Debris Believed a Foreigner's.

400 Are Wounded, Turmoil Grips City

Vast Pillar of Smoke Rises as Explosion Stuns Area.

By the Associated Press.

Shanghai, Aug. 23.—A heavy artillery shell crashed into the heart of the International Settlement today, killing an estimated 250 persons and wounding 400.

The huge shell fell in Nanking road in the vicinity of Sincere & Company's great department store several blocks from the Bund.

International Shanghai was thrown into a panic.

The whole area was blacked out by a wall of smoke and dust rising almost as high as the skyscrapers which make a canyon of the busy street.

The Nanking road is one of the principal thoroughfares of this war-torn metropolis. Great department stores, exclusive shops and fine hotels line its length from the Bund deep into the heart of the International Settlement, where thousands of Americans and foreigners have sought refuge from the horrors China's and Japan's undeclared war have brought to the city.

Source Undetermined.

It was not known whether the shell which screamed over the city just a few minutes after 1 p. m. came from Chinese or Japanese batteries.

Police and volunteer rescue workers estimated the toll of death brought by the crashing shell would reach 400. It was feared many of the dead would be foreigners, as the stores in the area depend mostly on foreign patronage.

One of the first bodies to be dragged out of the debris was believed by police to be that of an unidentified foreigner. Another unidentified foreigner was wounded.

Ambulances from all parts of the city were rushing to the scene. The street around Sincere's was littered with dead and wounded.

New Japanese Army Is Landed in China and Marches on City.

Guns Imperil U. S. Ship and Marines

2 New Salients Driven by 200,000 Veteran Chinese Troops.

Copyright, 1937, by the United Press.

Shanghai, (Monday) Aug. 23.—Fifty thousand fresh Japanese troops landed north of Shanghai from army transports today and began advancing on this embattled city.

Crack Chinese troops of the regular Central army were immediately thrown into their path.

It was believed the fate of this war-devastated city of 3,500,000 would be decided shortly.

The advancing Japanese reinforcements were urgently needed by some 40,000 other Japanese troops in Shanghai proper, where Chinese had driven two wedges into their lines along the Whangpoo.

U. S. Forces Under Fire.

The United States consulate general, the American warship Sacramento and United States Marines were under fire as powerful Chinese forces fought to widen the salients they had cut in Japanese along the Whangpoo.

The Japanese reinforcements poured off transports near the Lion Forest Fort near Paoshan on the Yangtze River, 14 miles north of the heart of the International Settlement, at Wenchaopang, a short distance south of Woosung on the Shanghai side, and at Changhuapang.

The landing was accomplished under a terrific barrage from the big guns of Japanese warships, withdrawn from the Shanghai harbor during the night.

Chinese Shelling Vain.

Chinese shore artillery fought in vain to prevent the landing.

"The Japanese hope to give the Chinese army a decisive blow before it withdraws from the Shanghai area," a Japanese Embassy spokesman said.

But in Shanghai the Chinese army showed no signs of withdrawing.

More than 200,000 veteran German-trained soldiers carried the war into the Anglo-American area of the International Settlement and into the French concession.

Antiaircraft shell fragments, machine-gun and rifle bullets and shrapnel rattled off the steel sides of the Sacramento, which was moored in the Whangpoo River water front of the heretofore sacrosanct French concession.

French Bund Shelled.

Shells fell on the French Bund and wrecked the maritime customs cruiser Fu-shing.

They narrowly missed the Sacramento, the big French cruiser Lamotte-Picquet and the British patrol sloop Falmouth.

It was the second time French territory had been shelled and the

Continued on Page 22, Column 6.

North China Enriches Japanese, Acts as Buffer Against Soviet

Associated Press Photo.

Small boys carry a massive wooden temple through Tokyo streets in celebration of Japanese triumphs in North China.

By Mark J. Ginsbourg.
Special Correspondence to The Post.

Shanghai, Aug. 22.—In Japan's acute need for raw materials and fuel, in her fear of the Russian Bear and in her desperate search for new markets lies the explanation of her latest escapade on the Asiatic mainland.

North China's rich iron and coal deposits, her immense salt fields, her fertile soil suitable for the cultivation of cotton are a heavenly answer to the prayers of Japanese industrialists.

North China's 100,000,000 relatively prosperous inhabitants are prospective customers for Nippon-made goods, once the competition of native industries and foreign importers can be eliminated.

And, with North China securely under Japanese control, the Tokyo general staff will have created a solid barrier between China and Soviet Russia, preventing these two powers from coming to each other's aid in case of war with Nippon.

Moreover, North China will have become the base of Japanese operations directed, across Mongolia, upon the Soviet Lake Baikal, in an attempt to sever Siberia from Russia proper.

Although the Japanese army first gained a secure foothold in North China four years ago, under the terms of the Tangku truce of May 31, 1933, Japanese economic gains in the region have not thus far been marked by great success.

The two main reasons for this were the powerful Chinese sub-surface opposition to Japan's economic schemes, and the reluctance of Japanese investors to sink their millions in North China until they were certain of returns on the funds invested in Manchuria.

Despite the slow progress, elaborate plans for the exploitation of North China's rich resources were drawn by Japanese military "brain trusters" in Tokyo, Hsinking and Tientsin, by the omnipotent semiofficial South Manchuria Railway Co., by Japan's super-trusts and by various government departments.

Large-scale surveys also were carried on in the five northern provinces by military and civilian investigators. Thus far the emphasis has been placed almost entirely on the cultivation of cotton for Japan's record-breaking textile industry. With the Chinese cotton mills suffering from a lack of capital and from cut-throat Japanese competition, the transfer of the textile industry into Japanese hands was completed within six months in 1936.

Another industry in which the Japanese have

Continued on Page 22, Column 2.

12 Die in Fire, 39 Injured in Struggle to Save Forest

CCC Boys and Highway Workers Are Trapped in Wyoming Hills.

Maddened by Fear, Boys Dash to Death

Wind Suddenly Whips Around and Traps Party Under Trees.

By the Associated Press.

Cody, Wyo., Aug. 22.—Twelve men were burned to death and 39 injured when 50 or more fire-fighters were trapped by flames that raced through tree tops in the Shoshone National Forest.

Fourteen men were brought to Cody's hospitals today after grueling stretcher and ambulance trips from the mountains. Three of them died. Eight others were en route here.

The victims were enrollees of CCC camps and employes of the Bureau of Public Roads.

Trapped on Ledge.

The flames of the still-advancing inferno trapped Erl Davis, Bureau of Public Roads foreman; nine other bureau employes and approximately 40 CCC enrollees while they dug frantically late yesterday on a mountainside leading to a bank of ledge rock, to erect a fire line.

Six of the dead were identified as:

Al Clayton, 45, Sheridan, Wyo., Forest Service ranger.

Billy Lee, 30, Cody, Bureau of Public Roads foreman.

Jimmy Sabin, Hyattville, Wyo., crew foreman of the CCC camp at Tensleep, Wyo.

Rex Hale, junior technician attached to the CCC at Cody.

George Rogers, George, Tex.

Roy Bevens, Smithville, Tex.

Dashed to Their Deaths.

"The wind suddenly whipped the flames up to the tree tops," said Davis. "I never saw fire travel so fast. It encircled us faster than we could run.

"When I saw we were trapped I herded all the men to the rock ledge and forced them to lie down.

"But the flames roared over the rocks from the tree-tops and the fire licked at our clothing.

"Some of the CCC boys got excited. They started to run away. Some of us older men forced them to stay on the rock refuge, but some got away."

Those who became panic stricken perished.

Roy Bevens, CCC worker, told an ambulance driver he saw seven fellow fire-fighters perish in the raging flames. Bevens died in the hospital here.

L Street Widow Slain; Jealous Suitor Hunted

Recent snapshot of comely Mrs. Henrietta Anderson in a happy moment with two of her three children, Linwood, jr., 14, and William, 2.

Attractive Mother of Three Found With Head Smashed In; 'Tall Man' and 'Short, Fat Man' Sought; 5 Questioned, Colored Janitor Held.

Mrs. Henrietta Anderson, attractive 36-year-old widow employed by the Veterans' Administration, was murdered yesterday afternoon as she lay on a daybed in her first-floor apartment at 1633 L street northwest. The killer smashed her skull with a heavy weapon.

Detectives, proceeding on the theory the murderer was a jealous suitor, last night were searching for two men, one a "tall man" and the other a "short, fat man."

The tall man, the detectives were told, was seen in Mrs. Anderson's room about 1 p. m. yesterday.

Major McAfee, colored, 70-year-old handy man, who worked as a janitor in the rooming house occupied by Mrs. Anderson and in the house next door, was held at the Third Precinct station for "investigation." Late last night he was taken to detective headquarters for further questioning, and his clothes were submitted to laboratory tests.

McAfee, as he was being led from the rooming house, shouted:

"They's been two men up there to see her today."

Three young men, roomers in the house, also were taken to the Third Precinct for questioning.

The body of Mrs. Anderson, An admirer, a tall, thin individual, was taken to the Third Precinct station. He was the fifth questioned.

Continued on Page 9, Column 1.

Green Predicts Boom as Result Of Housing Bill

Expects A. F. L. Mandate to Continue Fight for Wage-Hour Act.

By the Associated Press.

Atlantic City, N. J., Aug. 22.—William Green, president of the American Federation of Labor, predicted tonight a Nation-wide housing boom as a result of Congressional approval of the Wagner low-cost housing bill.

Not only would the Federal program produce considerable building, Green said, but those renting homes would be forced to repair them to meet the competition of the Federal program.

"From the labor point of view, we regard the Wagner housing bill as the most important measure Congress enacted at this session." Green said shortly after he arrived for the A. F. of L. executive council's quarterly meeting.

"I'm of the opinion that 150,000 homes will be built during the next year as a direct result. There also will be considerable slum clearance.

"The effect of this bill will be increased employment for the building trades and creation of employment for those employed in production of building materials."

9 Are Seized In 3-Year Series Of Drug Thefts

Goods Reported Stolen at Store 20 Feet From Police Headquarters.

Nine men were under arrest last night and others were sought as the result of a series of thefts covering a period of three years from the Washington Wholesale Drug Exchange at 459 C street northwest, within 20 feet of the rear of police headquarters.

Conspiracy charges were placed against the following names:

John R. Gordon, 26, of 1527 D street southeast, said to be the shipping clerk; Norman Leroy Slater, 34, of Savage, Md.; Charles W. Turner, 27, of 1427 Good Hope road southeast, and Phillip N. Newly, 45, of Hyattsville, Md.

According to Paul Pearson, president of the wholesale drug company, and Detective Sergeants Michael Dowd and Leo Murray who had been investigating the case three weeks, the thefts were negotiated by placing in the company's trucks excess merchandise which was sold for retail at half the wholesale price.

Police Recapture Election Eve Killer Despite Mustache

By the Associated Press.

New York, Aug. 22.—Joseph J. Bruno, 54, a former detective who escaped from a Pennsylvania prison last December while serving a triple life sentence for participation in the 1934 election eve massacre at Kelayres, Pa., was recaptured here today.

His brown hair had been dyed black and he had grown a mustache, also dyed black.

Bruno and five other members of his family, all prominent Schuylkill County Republicans, were convicted and sentenced in the slaying of five Democratic paraders, shot as they marched past the Bruno home following a rally.

Officer Wade Is in Town

The dramatic picturization of thrilling stories by Edgar Wallace, the world's greatest mystery writer, now comes to you in a fascinating new daily Post comic — INSPECTOR WADE. Analyze the clues Inspector Wade uncovers and see if you can solve the many baffling mysteries that will be shown in this thrilling strip which gives the picture-story of these internationally-famous mystery yarns.

Today in The Post—Page 20

Son Taken From George Abell In Britain by Drew Pearsons

Copyright, 1937, by the United Press.

London (Monday) Aug. 23.—Drew Pearson, Washington columnist, and his wife flew to the Channel Islands yesterday and regained possession of Mrs. Pearson's 5-year-old son, Tyler Abell, from her first husband, George Abell, also a Washington writer, it was learned today.

Pearson led a formidable party of detectives, two attorneys and policemen from London.

The Pearsons arrived in London secretly August 10 to get Tyler. Abell had brought him to London via Canada.

The Pearsons claimed that a United States court order awarding Abell semesterial custody of Tyler, provided he did not leave United States territory, had expired.

Pearson learned that Abell had taken the child to the Channel Islands in the English Channel.

He was taken back to London despite Abell's attempts to get island police to prevent the departure, it was said.

Storm Ends Heat; Rain and Cloudy Forecast Today

A sudden electrical storm breaking over the sweltering city late yesterday afternoon, brought temporary relief from the heat wave, and dropped the temperature from its maximum of 86 at 3:35 o'clock to a minimum of 69 at 5:30.

Yesterday's downpour came after 4 o'clock, when clouds scudded before the sun and a stiff wind sprang up.

Two boys, Jessie E. Ekins, 909 Quackenbos street northwest, and Stuart Robinson, 1526 Seventeenth street northwest, were swept into the Potomac River near Memorial Bridge when heavy winds overturned their small sailboat during the storm. Both expert swimmers, they reached shore safely.

Lightning struck the cupola of Janney School at Forty-second and Albemarle streets northwest.

Insurance Chief Dies.

Hartford, Conn., Aug. 22 (U.P.).—William Brosmith, 82, vice president and general counsel of the Travelers Insurance Co., died today.

Japanese Set Up Siege Guns Beside Hospital, Nun Reveals

Artillery Blasted Away Throughout Nights While Sisters Tried to Soothe Dying; Horror of 9 Days Described.

By H. R. Ekins.
Copyright, 1937, by the United Press.

Shanghai, Aug. 22.—Here is the story of a woman who told me she had no story to tell:

She is an Italian—Mother Superior Carla Helena, of the Sacred Heart Hospital in war-ravaged Yangtzepoo. After nine days attending 300 patients and 1,000 refugees at the hospital, whose walls were spattered with rifle bullets and bits of shrapnel, she is now herself a refugee, with other sisters, nurses and patients and 60 foundling infants in the French Concession of Shanghai.

The Sacred Heart Hospital has been evacuated. Firing is extremely heavy there now. Fires are raging, bombs are dropping and shells burst there constantly.

The only way to interview her was to ask her to tell her own story, which she finally did. It is a bit disjointed, because she was terribly weary, but I leave it to you to decide whether she had a story to tell.

"My memory of this war," she said, "reaches back to August 13, when we were celebrating the feast of St. Claire. The first we knew of any trouble was when the communications in our hospitals were disrupted.

"But we were not afraid. We thought it was not so bad as in 1932, when I was stationed at Shanghai General Hospital.

"During the past week, more and more gunfire broke our hospital windows. Bullets punctured the roofs of our school and dispensary.

"When the hostilities began, we had 300 patients, and when we evacuated the buildings we had 1,000 refugees. We received in the meantime 150 civilian wounded, 20 of whom died.

"During the week matters became worse. The refugees got out of control and attempted to loot the hospital of food and supplies.

Continued on Page 22, Column 1.

Legislators Flee Capital Before Special Session

Take Vacations as Boland Predicts Call for Late in November.

By Russell Smith

Members of Congress poured out of Washington over the week-end to seize vacation chances hurriedly before they are forced to return to struggle with an oversized legislative program.

Special session prospects were pivotal in all conversations, official and private. House Majority Whip Patrick J. Boland, of Pennsylvania, said some definite indication may be given today as to whether one will be called.

Speaker William B. Bankhead and other Administration champions led the exodus, but before they departed they went over the wreckage of the President's proposals for the last session and found that the calendar for the next session, be it special or regular, already is dictated in large part by agreements reached before adjournment.

Both houses are pledged to pro-

Continued on Page 2, Column 4.

'Torpedo Sled' Raiders Taking Deadly Toll Among Japanese Warships, Chinese Claim

By the Associated Press.

Shanghai (Monday), Aug. 23.—Chinese sources asserted today that daring raids into the Japanese fleets in the Shanghai war zone, in which Chinese used a new type of "seasled" capable of launching a torpedo, had taken a heavy toll.

The Chinese claimed—without confirmation from other sources—that the mysterious raiders had penetrated the Japanese fleets and sunk "several" warships off Woosung, at the confluence of the Whangpoo River, Shanghai's highway to the sea, and the mighty Yangtze River.

Deep official secrecy surrounds operations of the "seasleds," high-speed craft supposedly based up the Yangtze, but three months ago an Associated Press correspondent witnessed the arrival of six British-made and six German-made boats for which just such qualities were claimed.

Chinese informants said several raids had been made in the Woosung areas and had thrown something like panic into the Japanese fleets, which, according to independent reports, now total 82 warships of nearly all categories, between Shanghai and the open sea.

Advertising Man's Wife Found a Suicide by Gas

Returning to his apartment at 1628 Columbia road northwest yesterday, Benjamin Fuller, advertising man, found the body of his wife, Ruth Fuller, 43, on the floor of the kitchen. Two jets in the gas stove had been opened. A verdict of suicide induced by long illness was issued by Coroner A. Magruder MacDonald.

Wife and Youth Admit Poisoning of Husband

Amite, La., Aug. 22 (U.P.).—District Attorney Bolivar E. Kemp announced tonight that Mrs. Georgia Sharkey, attractive 39-year-old widow, and 24-year-old Roger Jenkins, her alleged accomplice, confessed poisoning her husband.

Commodore Hughes Dead.

New York, Aug. 22 (AP).—Commodore Richard Morris Hughes, United States Navy, retired, former commander of the U. S. S. Philadelphia, died yesterday in the Naval Hospital, Brooklyn.

Fire Wrecks Va. Coal Pier.

Norfolk, Va., Aug. 22 (AP).—The Norfolk & Western Railway's coal pier No. 2 at Lambert's Point was almost completely destroyed by fire late today.

Today's Index

	Pages
Amusements	14
Bridge	18
Classified Advertisements	19, 20
Comics	21
Crossword Puzzle	17
Death Notices	19
Editorials	6
Federal Diary	18
Financial News	18
Hollywood	14
Over The Coffee	13
Pegler	7
Pictures	8
Radio	17
Society	10
Sport News	15, 16, 17
The Post's New Yorker	14
Woman's Page	11

Bitter Attack on Administration's Failures Launched by G. O. P. Chieftains

Blasts Center On Democrats' Internal Strife

Snell and Hamilton Join to Cite Waste, Predict Own Party Gains.

With side glances toward next year's Congressional elections, Republicans yesterday directed the most general attack they have launched at the Administration since the just-ended session of Congress began.

National Chairman John D. M. Hamilton and Minority House Floor Leader Bertrand Snell led the denunciations, but numerous other party figures joined in emphasizing the discord within the Democratic Party and in predicting advances by their own.

"Leadership which swept all before it in the last election has failed the people," Hamilton said.

Assails Congress.

"For the moment, representative government has broken down," Snell declared in describing the recent session as "the greatest do-nothing session of Congress in the last half century."

Pointing to the work of Republicans in Congress, Hamilton said:

"They forced the Democratic Social Security Board to start action to adopt the Republican proposal to increase and hasten old-age benefits and to keep at a low level payroll taxes on employers and employes by doing away with the needless 47-billion reserve.

As to the party's labor record, he said, it "refused to substitute evasion for moral leadership when the excess of certain unions trampled on the law," although it believes "strongly in the rights of union labor." He cited the activities of Senator Bridges, of New Hampshire, in connection with difficulties attending mail delivery at strike-bound plants.

Commends Activities.

Hamilton also credited the party, through Senator Lodge, of Massachusetts, with forcing "the New Deal to move toward the taking of an unemployment census," and commended these as activities of the party in the session:

Efforts to return relief administration to the States, with the Federal Government bearing 75 per cent of the costs;

Approval by the Senate Interstate Commerce Committee of an investigation of the Federal Communications Commission;

Renewal by Senator Vandenberg, of Michigan, of "the fight to abolish child labor," after "President Roosevelt threw up his hands;"

Vandenberg's attempt to amend the labor relations act, "the two-sided balance which it lacks and needs;"

Votes by Republican Senators against the court revision bill.

Predicts Party Gain.

In concluding his summary of Republican work during the session, Hamilton said:

"It would be presumptuous of me at this time to predict a sweeping Republican victory in 1938. But I can say this. With the voters steadily regaining confidence in the Republican Party, we have a real chance to gain a substantial number of seats, and if hard work from the precincts and wards up is combined with intelligent, forward-looking national policies, I think you will see us riding up nearer the top."

"Notwithstanding overwhelming majorities in both Houses, and all the flamboyant promises of the last campaign, the Democratic Party did not enact a single piece of constructive legislation for the improvement of the national economic situation," Snell began, and he ended as follows:

"With the Democratic Party a house divided against itself, where shall the people turn?

"The only way this country ever can get back on the track of sound progress and prosperity is to elect a Republican President and give him a majority in both Houses of Congress."

In between he assailed spending of the last session, and he listed as follows the problems about which, he said "nothing has been done:"

Creation of permanent jobs for the idle, improvement of the social security system, reinforcement of the civil service, investigation of the sale of Presidentially autographed Democratic campaign books, squeeze the political plunder out of relief, re-establishment of "the due processes of constitutional government, promotion of "the constructive progress of American agriculture," and change in "our extravagant gold purchasing policy."

Satements of others who joined the attack were:

Senator Austin, of Vermont, acting Republican leader of the Senate: "From our side the scene presents a rite widened by what occurred in the Senate yesterday, namely, the interpretation of the address by the chairman of the Democratic Senatorial Campaign Committee as an edict reading certain distinguished Senators out of the Democratic Party. Their resentment and defiance showed how great progress has occurred in dividing of the party."

Representative Martin, of Massachusetts, chairman of the House Republican Congressional Campaign Committee: "When President Roosevelt reached out to gather in the control of the Supreme Court he divided his party into rival groups of almost equal strength. The fight which followed resulted in a severe setback to the President and revitalized the Republican Party, which is today a militant unit both in Congress and throughout the country."

U. S. Troops at Boston To Repel 'Invader'

Fort Devens, Mass., Aug. 22 (AP).—Troops of 12 Eastern States and the District of Columbia, ready for two weeks to repel a "foreign invader," tonight began moving into position to defend the Eastern seaboard.

A theoretical enemy of 45,000 men began landing operations early today near historic Plymouth and Buzzards Bay. Troops of the First Corps area were bivouacked between Worcester and Boston. The Army must act without naval support, as the Navy is concentrated theoretically in the Pacific.

3 CCC Youths to Be Honored For Fire-Prevention Posters

Frank Ranieri, CCC youth from Glendale, Oreg., drew this fire poster which took one of the three awards.

Winners of Contest Will Visit Capital, Draw Color Plates of Designs in Drive to Protect Forests.

Three CCC enrollees—who know what forest fires can do, because they have fought them—will come to Washington soon to accept official congratulations for their prize-winning posters on forest fire prevention.

They are: Frank Ranieri, Camp Woahink Lake, Glenada, Oreg.; Ray N. Coates, Camp Strawberry Canyon, Berkeley, Calif., and Leo Mostee, Camp Giant City, Makanda, Ill. They will come here on September 13 to draw color plates for the finished posters under expert supervision of artists of the National Park Service and designers of the Government Printing Office.

Designs were invited from enrollees in all the 400 camps, where the work is under supervision of the National Park Service, to develop an effective poster for use in the emergency project areas.

The finished posters will be done in red and black. Ranieri's work showed a smoke-shrouded skeleton spreading flames through the woods with a firebrand; Coates' depicted a silhouette of the massive trunks of a primeval forest against rushing flames, and Mostee's poster shows two principal causes of forest fires, the lighted match and the lighted cigarette.

Honorable mention went to Harold F. Carter and James Dennis, Camp Strawberry Canyon; Earl Lee Morgan, Clarence D. Pearce and Charles H. Triplett, Camp Giant City, and Elmer Schmidt, Camp SP-14, New Ulm, Minn. Regional officers approved 46 entries for consideration by the judges.

Arno B. Cammerer, director, National Park Service, said: "Many excellent ideas were expressed, including much that was dramatic. I have been delighted with the amount of talent, originality and good craftsmanship revealed. The contest has certainly helped to make the CCC boys fire-conscious."

Civil Control Of Rivers and Harbors Asked

Brookings Economists Urge Transfer From Army Engineering Corps.

By the United Press.

Brookings Institution economists last night recommended transfer of river and harbor engineering work from the War Department to a civilian engineering corps, and condemned economies under the present set-up as "superficial."

The economists further urged in a report to the Senate committee studying President Roosevelt's Government reorganization program that the new civilian organization work closely with the Bureau of Reclamation which they said might be transferred advantageously to the Department of Agriculture.

The report recommended the Bureau of Public Roads be classified as a transportation agency because its principal function is to supervise and administer Federal grants to States for highway purposes. The Bureau does not build roads, except in national forests and parks.

Enough Civilian Engineers.

Present activities of the War Department's corps of engineers, the report pointed out, are threefold—flood control, power production and navigable waterways.

"The transfer of river and harbor work to a civilian engineering organization is suggested because it appears to be undesirable for a military organization to be made responsible for unrelated nonmilitary activities," the report continued. "River and harbor work originally was intrusted to the War Department because the Army possessed the only considerable body of trained engineers in the country. This condition has long since disappeared, and the retaining of civilian functions by the Corps of Engineers is not justified on the grounds of national defense. . . .

"The economy is at best superficial. For a number of years the officer personnel of the Corps of Engineers has been in excess of its peacetime quota, since it has to be determined by the needs of river and harbor work rather than by strictly military requirements. Furthermore, the fact that the higher posts in the service invariably are filled by military officers is hardly calculated to encourage the best civilian engineers to remain in the service, although the civilians outnumber the military personnel by 10 to 1.

Major Task of Corps.

"While it is unquestionably desirable to have supernumerary engineer officers assigned to civilian duties in peacetime, it appears that this purpose could be served by detailing such officers to work with a civilian organization, rather than by diverting the major part of the energies of the Corps of Engineers to nonmilitary activities."

U. S. Neutrality Is Bolstered by 75th Congress

Embargo Law and Funds for Defenses Among Safety Measures.

By the Associated Press.

The Seventy-fifth Congress sought to keep this country from the shadow of the blackest war clouds to roll across the world since 1914.

The legislation it enacted in the session just concluded was predicated on these two broad points:

Avoidance of "incidents" which embroil a neutral nation in another's war.

Creation of a national defense system strong enough to warn away potential aggressors.

The first major bill enacted in the session was a neutrality measure, designed to replace an expiring and temporary act. The new bill originally was framed at the urging of the Administration and in the light of conflict in Europe and Africa.

Among its provisions it stipulates that "whenever the President shall find that there exists a state of war" he "shall proclaim such fact." Automatically, embargoes are imposed against shipment of arms, munitions and "implements of war" to the belligerants.

The present conflict between China and Japan has brought the neutrality act to attention. One group of Senators is urging President Roosevelt to find that a state of war exists and to clamp embargoes on both Asiatic belligerents.

With the neutrality statute on the books, Congress turned to strengthening the Nation's defense system.

It appropriated the biggest peacetime fund for military purposes on record—$931,521,962. By authorizing expenditures from available funds to improve Army posts and build more naval auxiliary vessels, it shoved the total figure past the billion-dollar mark.

The Navy gets $516,258,808. With that money, it is continuing construction of two 35,000-ton battleships and more than a score of lighter fighting vessels.

The Army gets $415,263,154. That will go for more man-power, planes, tanks, antiaircraft guns, artillery and ammunition.

Woman Drinks Iodine.

Mrs. May Goulden, 36, colored, 1837 L street northwest, attempted to commit suicide early yesterday by drinking a bottle of iodine, police reported. She was treated at Emergency Hospital and later taken to Gallinger Hospital for mental observation.

THE BEST THINGS
in life are easy to own . . . when you use our convenient terms
PAY ONLY 50c OR $1 A WEEK!
S. & N. KATZ
1114 F ST. N.W.

Legislators Flee Capital Before Special Session

Take Vacations as Boland Predicts Call for Late in November.

Continued from Page 1.

ceed at once to consideration of agricultural stabilization bills.

Immediately afterward, the House, said Boland, will take up the wage-hour bill. "And pass it, too," the Pennsylvanian predicted, aggressively.

Then the House will get the complex, long-awaited bill for revision of the tax structure of the country, a bill which is likely to occupy a major share of the time of the Seventy-fifth Congress' second session.

After the Senate finishes with the farm legislation it has promised the President to take up, as soon as it convenes, the upper chamber must consider the anti-lynching bill, under an agreement reached with sponsors of the legislation by Administration leaders.

Two other major bills in the agenda President Roosevelt has recommended for this Congress face going at least as bumpy as that in prospect for the legislation just listed.

These are for reorganization of the executive departments and establishment of eight regional authorities, modeled on the Tennessee Valley Authority, for development and preservation of the Nation's natural resources.

Boland Sees Difficulties.

Evidence of the difficulties these will encounter was given yesterday by Boland, who said the Administration "has got about what it wants" in the reorganization bill now in Senate committee, and that the Norris "8-TVA" bill will run into strenuous opposition in Northeastern and Middle Atlantic States.

The reorganization bill's principal obstacle will be in conference committee of the two houses, since the House bill differs widely from that reported by a special Senate committee last week.

Opposition to the natural resources bill is more fundamental, however, finding utilities, coal producers and numerous other interests, especially in the Northeast, lined up against its power provisions. Boland predicted yesterday it would be reduced to a flood control and conservation bill before it becomes law.

Court Program Deferred.

The view was general yesterday the most controversial of all the recommendations Mr. Roosevelt made to this Congress—reorganization of the judiciary—will not be revived in any form until after the 1938 Congressional elections, when many expect it to figure as a campaign issue.

This attitude apparently was reinforced by the furious dispute in the midst of which Congress adjourned, with four Democratic Senators castigating their own campaign committee chairman for virtually reading them out of the party.

The four Senators—Wheeler, of Montana; Burke, of Nebraska; O'Mahoney, of Wyoming, and Holt, of West Virginia—left little doubt they will not accept passively criticism of their activities against the court bill, for which Guffey chided them. O'Mahoney's invitation to Guffey to come to Wyoming and speak against him was regarded as tantamount to notice the intro-party war will be carried on in the open.

Meanwhile, however, committee composed of all factions of both parties were preparing to go about the unspectacular studies and hearings preliminary to beginning work on the formidable duties which await the next session.

Plan Farm Hearings.

Most important are the committees investigating the need for farm legislation and the methods of tax revision. Chairman Smith, of South Carolina, has chosen agriculture sub-committees of Senators which during the interim wil conduct regional hearings in 17 States.

One of these sub-committees already has announced dates for eight hearings in the Northwest and PPacific Coast States, and another is ready to begin a series of such hearings in the South within a month.

One of the final acts of Chairman Doughton, the North Carolina head of the Ways and Means Committee in the last session, was selection of a sub-committee headed by Representative Vinson (Democrat), of Kentucky, to co-operate with Treasury experts in a study preliminary to framing the giant revenue bill of next session.

The sub-committee hopes, said Doughton, "to take up the matter of codification of all our internal revenue laws, which will be a long step toward the simplification of our tax system."

The outcome of this study affects two Rooseveltian innovations—graduated taxes and taxes on undivided corporate profits. Wholesale changes in the so-called "nuisance" taxes, possible addition to exemptions granted individuals of such items as money spent for education and doctor's bills, and many other revisions have been suggested and probably will be studied by the committee.

The committee hopes to be prepared to report to the full committee in November. The latter then could place the bill on the House floor during the first month of the session beginning in January, it was believed.

Reorganization of the Federal judiciary probably ranks next in interest to agriculture and taxes among topics to be studied by Congressional investigators, despite the fact there is little anticipation either of an early report or action on a report during the next session.

SPECIAL NOTICES
I WILL NOT BE RESPONSIBLE FOR ANY debts incurred by any other than myself. E. A. Knorr, 2301 Cathedral ave. nw.
PEACHES—PEACHES
ROCKVILLE FRUIT FARM,
1 Mile From Rockville, Md., on Great Falls Rd.
YOU Can make money, if you complete a BOYD Course. Shorthand. Typing. Calculating Machines. Bookkeeping, etc. Start today, new classes. BOYD'S, 1333 F St. NA. 2356

Grin and Bear It — By Lichty

"Hm-m-m—I think some of the stuff in this declaration was meant for your diary, Madam."

Are you keeping up with Washington events and people? The short cut is through Marian Miller's "Over the Coffee" column—Page one, section two.

Big Fund Ready To Buy Lands In Dust Bowl

$10,000,000 on Hand; Plan Prepared by Wallace to Re-Grass Southwest.

By the Associated Press.

Government land experts had $10,000,000 yesterday to buy barren acres in the "dust bowl" and other farm areas. On the land they hope to grow grass that eventually will hide the scars of the plow, droughts and "black blizzards."

One of the final acts of Congress was to provide $20,000,000 to begin a farm tenancy program. Half the funds were earmarked for purchase and improvement of submarginal lands.

Officials at the Agriculture Department said Secretary Wallace would announce details of this land purchase program shortly and most of the funds expended in the next year would go to the "dust bowl area" in the Southwest.

M. L. Wilson, Undersecretary of Agriculture, said department officials "hope the whole great plains area will move in the direction of shifting from cultivated land to grazing land."

Wilson told Congress $10,000,000 would permit purchase of 2,100,000 acres in the first year at about $3.50 an acre, and enable the Government to start re-grassing it.

Other department spokesmen said through these purchases they hoped to control indirectly the use of as much as 10,000,000 acres. They said the Government land would be re-grassed and then offered for lease to nearby land owners, provided they agreed to follow a similar program and avoid risks of cultivated crops that lead to duststorms.

The program admittedly is a long-time reform. Dr. Max McCall, plant expert, said it would take 40 to 50 years "to reach the same condition that prevailed when they had the original grass sod."

Dr. L. G. Gray, veteran land use expert of the department, said the program was a sound Government investment, because in some dust bowl counties "within three or four years the Government has spent almost enough money to buy the entire county, in one kind of subsidy or another, and there is no permanent solution of that problem by simply leaving the type of economy as it has been."

Bankhead Urges 10-Ct. Cotton Loan

By the Associated Press.

Senator John H. Bankhead, of Alabama, urged Secretary Wallace yesterday to overrule his department's economists and fix the rate of cotton loans at 10 cents a pound.

Nine-cent loans, he declared, would tend to depress the price of cotton, endangering the gradual trend during recent years toward the parity level of 16 and a fraction cents. The Secretary's advisers, Bankhead said, have recommended the lower rate on the ground it would encourage greater export movement of the season's bumper cotton crop.

He conferred with Wallace shortly before departing by train yesterday afternoon with Speaker William B. Bankhead, his brother, for their homes at Jasper, Ala.

Train Kills 2 Frenchmen.

Charleville, France, Aug. 22 (U.P.). Two voluble Frenchmen stopped to argue today in the middle of a railroad track. They became so excited they failed to hear a speeding express train, and were killed.

TRICO
Radiator Covers
complete the beauty of well-furnished and decorated rooms, prevent radiator smudge and provide proper humidity. Reasonable prices—convenient terms.
Estimates without obligation.
FREDERIC B. BLACKBURN
1700 Conn. Ave. 2nd floor
Potomac 4793

U. S. to Borrow Over a Billion In September

Operations Necessary for Note and Bill Maturities Next Month.

By the Associated Press.

Fiscal officials said yesterday that the Government's September borrowing may approximate $1,200,000,000.

A $1,170,000,000 financing operation will be necessary to meet note and discount bill maturities September 15. Authorities said the aggregate borrowing may be confined to meeting these maturities and providing about $30,000,000 of new cash. They asserted no decision has been reached as to the type of obligations to be issued. This probably will be decided next week.

The Treasury, through weekly issues of $50,000,000 in bills, has been building up its cash working balance steadily for the last six weeks. Another $50,000,000 issue will be sold today.

These issues have been necessary largely because of the Treasury's gold sterilization policy, which provides for the purchase of gold with borrowed maney.

Since this fiscal year began July 1, gold acquisitions have totaled $209,000,000, or about $4,000,000 a day.

Rather than borrow any substantial sum in September to finance future gold purchases, officials said, the Treasury probably will rely on week-to-week bill issues.

In this way, they said, the Treasury could borrow up to about $600,000,000 in anticipation of March income tax receipts. It also could coordinate borrowing closely with gold inflows.

Standing close to the $37,000,000,000 level at present, the public debt will be carried above this figure by the $50,000,000 bill issue today.

Citing President Roosevelt's recent appeal for economy, and predicting additional revenues from the new tax loophole-plugging bill, officials expressed hope the debt would not rise far above $37,000,000,000 during the remainder of this fiscal year.

Power Board Hit In Massachusetts

The Massachusetts utility commission was assailed yesterday by John M. Carmody, rural electrification administrator, for its ruling that a co-operative electrification association must comply with State law in the same manner required of private utilities.

Carmody repeated in his letter to the commission, made public by R. E. A. the arguments he has advanced against such requirements in a number of previous instances. The co-operative in question is the Tri-County Co-operative Association, which had been granted a $200,000 R. E. A. allotment for construction.

Infant Deaths Among Colored 86 Per 1,000

Live Birth Mortality Rate Compared to 52 for White Babies.

The mortality rate of colored infants in the United States is 86 per 1,000 live births, as compared to 52 for white infants, according to a study by Elizabeth C. Tandy, of the Children's Bureau.

In Delaware, the District of Columbia, and Oklahoma, the colored rate more than doubled the white during the years 1933-35, inclusive.

Other facts brought out in the study, which for the first time separated colored infant deaths from those of other non-white races, included:

More than half of the colored births were attended by midwives. In Southern cities the proportion reached about three-fourths. In Northern cities practically all were attended by physicians, but New Jersey, New York, Pennsylvania, Ohio, Massachusetts, Illinois, and Indiana were among the States in which the mortality rate for colored babies was more than 50 per cent higher than that for white infants.

Guides at Capitol Glad 'Amateurs' Are Going Home

By the United Press.

Two dozen United States Capitol guides breathed sighs of relief last night because the competition of 531 amateurs had been removed for, probably, about four months.

The amateurs are Senators and Representatives, many of whom face a re-election campaign next year and are only too glad to show an influential constituent and his party some of the sights.

This Government competition with private business is now at an end until next January—unless a special session brings the amateurs back to town before the next regular session. Every constituent shown around the Capitol by a $10,000 Senator or Representative means 25 cents less in the fund that goes to pay the official guides.

2nd 'Date Night' Given Reform School Girls

Tecumseh, Okla., Aug. 21 (AP).—Mrs. Creighton Burnham, originator of "date nights" at the State Girls' Training Schoo, said today here program to give her girls' "social background" was getting results.

At the second "date night" last night the superintendent declared the "honor girls" were "much more at ease than in their first party."

Hickey-Freeman clothes have long been a favorite among discriminating undergraduates as well as the smartly dressed alumni. One model that has found particular favor and will be much in evidence this fall on the campus is the Kent—an authentic English model with pleated trousers and full-chested jacket. May be selected in either single or double breasted model from a variety of distinctive fabrics.
$55
Goldheim's
1409 H Street

The Air Cooled "Modern" Mode
Last Call!
Summer Bargains
Linen Suits — Were $16.50 — $11.75
Tropical Suits — Were $19.75 to $25 — $14.75
Summer Suits 2 and 3 Piece — Were $30 to $40 — $21.75
Final Clearance
Richard Prince and Fashion Park Year 'Round Suits
Group 1 — Richard Prince $35 Suits — $22.85
Group 2 — Richard Prince $40 Suits — $27.85
Group 3 — Fashion Park $45 to $65 Suits — $33.85
Courtesy Parking N.W. Cor. 12th and E Sts.
Store Hours 9 to 6—Sat. 9 to 3
Convenient Charge Accounts
The Mode
F at Eleventh

— LIKES A MILD SMOKE!

"The first package of Camels I smoked convinced me that Camels have real mildness," says
DICK DEGENER
SPRINGBOARD DIVING CHAMPION
"With my cigarette, anyone can smoke steadily," continues Dick. "And say, it's great, when I feel tired after a strenuous diving exhibition, to get a 'lift' in energy with a Camel."
Copr., 1937, R. J. Reynolds Tob. Co., Winston-Salem, N.C.

GET A LIFT WITH A CAMEL!

Franco Breaks Santander Line As Foes Sleep

Seizes Town Without Shot; Loyalists Threaten War With Duce's Navy.

By the Associated Press.

Hendaye, Franco-Spanish Frontier, Aug. 22.—Insurgent legions stormed through Santander's "iron ring" today.

They reached the besieged and hungry city's outlying fortifications, pounded them with artillery, and occupied several important towns in the strategic Villacarriedo sector.

[Generalissimo Franco's shock troops, slipping down quietly from the Ruigomez Hills under whispered commands, seized the mountain resort of Selaya, while hundreds of loyalist defenders slept, the United Press reported.

[The loyalist garrison, assigned to this outpost in the government's last line of defense around Santander, was surrounded before defenders awoke at the barked orders of rebel officers to surrender or be slaughtered.

[Selaya, two miles south of Villacarriedo, is only 11 miles south of Santander.]

Seize 14,300 Prisoners.

[Not a man of the government garrison escaped. The capture, accomplished without a shot, brought more than 1,500 square miles of new territory and a total of 14,300 prisoners into Franco's hands within a week.

[Meanwhile, at Valencia, the loyalist government, formally accusing Italy of shelling and sinking four Spanish merchant ships, hinted tonight further acts of "piracy" may compel it to engage in actual warfare with Premier Mussolini's navy.

["We repeat our proud statement that we are fighting for our independence and in defense of our liberty, and in achievement of this task we will adopt all necessary extreme measures," a government communique said.

[Announcement was made simultaneously that a speedy anti-submarine flotilla is ready to steam into the Mediterranean from Barcelona to protect loyalist merchant ships.]

Europe's "Apathy" Assailed.

[The threat of naval warfare against the Italian fleet contained a bitter condemnation of "the apathy on the part of the custodians of European peace in the face of the gravity of these events."

["It is clear that she (Italy) has transferred her imperial ambitions from Africa to Europe and will not stop with Spain," the communique said.

[Units of the Italian fleet were accused of wrecking four Spanish ships. It was charged that the shipwrecked crew of one was machine-gunned after the attacking boat had been identified as Italian "so there would be no witnesses."—Editor's note.]

The government, admitting the insurgent victories near Santander, said the enemy had paid for their advances with thousands of lives. It asserted four divisions of regular Italian troops were operating on the Santander front.

Insurgent officers said the main road from Santander to Asturia would be under their guns in a few hours.

Convict and Wife Confess Slaying

Chattanooga, Tenn., Aug. 22 (U.P.).—Roy Weathers, 23, fugitive from a Georgia chain gang, and his buxom 22-year-old wife, confessed to G-men today they "butchered" 21-year-old James Revels and dumped his body in Chickamauga Creek.

Weathers and his wife, Vergie, broke down after 78 hours of grilling and admitted slaying the youth who virtually was decapitated and who was stabbed 11 times in the heart and 18 times in the face and body. Police said Revels was Mrs. Weather's paramour, and that they had quarreled.

Socialists Propose LaborUnionFusion

New York, Aug. 22 (AP).—The Social Democratic Federation—formed last year by a split in the Socialist Party—appealed today for a union of the American Federation of Labor and the C. I. O. into a third political party.

"The session of Congress just concluded has served to emphasize that there is no power upon which organized labor can depend except itself," the committee said.

"The time has come for organized labor to sink its factional differences . . . We call upon the A. F. of L. and the C. I. O. to extend to each other the hand of working class solidarity."

The committee elected Leo Meltzer, of Boston, as national secretary, and announced plans for opening of a national headquarters in Washington.

Sword-Cane Carrier Admonished by Police

New York, Aug. 22 (AP).—Police explained patiently to 76-year-old Edward Clark today that while it was proper for New Yorkers of colonial days to carry swords that practice did not fit into modern times.

Clark was charged with violation of the Sullivan law and suspicion of felonious assault after John Mulligan, 23, complained the older man had attacked him with a 36-inch sword cane.

Father Says He Slew Daughter and Fiance

Merced, Calif., Aug. 22 (U.P.).—A posse wounded and captured Ygnacio Ayerza, 51, today and a few hours later Sheriff L. N. Cornell announced the Banos Cafe keeper had confessed shooting to death his daughter, Theresa, and her fiance, Julian Galan, on their wedding day.

WPA Project Roof Falls.

Atlanta, Ga., Aug. 22 (U.P.).—An army of WPA workmen last night finished a three-year $625,000 renovation project on the huge Atlanta city auditorium. Tonight the roof caved in.

Wirephoto: When Sweeping Flames Leveled Asbury Park Hotels

Thousands of vacationists watched firemen fight the flames that destroyed two Asbury Park hotels Saturday night. Seven persons were injured fighting the fire, which caused a loss estimated at $200,000.

IllinoisFarmers Neglect Crops As Oil Gushes

Towns Become Cities in Boom; Land Prices Soar 2,000%.

By the United Press.

Olney, Ill., Aug. 22 (U.P.).—Grain wasted in fields of southern Illinois and livestock went untended tonight while farmers rushed to gather fortunes from the black gold of the greatest oil field discovered east of the Mississippi in the past decade.

With more than 6,000,000 acres under lease and the scramble for acreage still going on, land prices have boomed until in some instances farms have sold for 20 times their value of six months ago.

Villages have mushroomed into towns and cities overnight. Clay City, with a population of scarcely 800 six months ago, now has more than 3,000; Noble, once with 700 inhabitants, now has a chamber of commerce and boasts of being "the future oil center of the world."

Railroads have more than doubled volume in the area. New tracks have been laid and roadbeds improved.

Bankers now stamp as paid notes long ago consigned to the bad debt column. Recorders are busy releasing mortgages once given up as lost. Crowded hotels have begun to expand.

The current boom is the climax of 30 years of painstaking study and exploration in the Illinois oil basin, according to Dr. Morris M. Leighton, chief of the Geological Survey. Samples from unsuccessful test wells drilled spasmodically over the 30-year period were studied and filed.

Last March a drilling crew from East Texas dumped drilling equipment in the middle of Buny Travis' corn field. They struck oil and Travis has made a fortune.

Other drilling crews brought in other wells on adjacent land.

Score Injured, Four Seriously, InAuto Mishaps

5 Washingtonians Hurt in Md. Crash; Pedestrian Run Down by Car.

Nearly a score of persons were injured in traffic accidents in the Washington area yesterday, at least four of them seriously.

The seriously hurt are Margaret Fisher, 25, of 205 P street northwest; Ann Sanford, 70, of 4225 Brandywine street northwest, and Alman Jones, 20, of 3820 I street southeast.

Mrs. Fisher was injured early yesterday in an auto accident near Danham, Md. Her husband, Walter Fisher, driver of the car, was unhurt. Also winjured was Samuel Mitchell, 26, of 205 P street northwest. They were brought to Casualty Hospital by the Bladensburg Rescue Squad. The wife is suffering from a possible skull fracture, lacerations of the scalp and right leg, and shock. Mitchell was treated for lacerations of the forehead.

Mrs. Sanford was admitted to Georgetown Hospital with a possible skull fracture, suffered as she was struck by a car while crossing River road near T street northwest. The alleged driver of the automobile, Nuntley N. Ruff, 24, colored, of 823 Twenty-first street northwest, was arrested and charged with reckless driving.

Jones, a passenger in a car driven by Franklin Pierce, 19, 3864 Halley terrace southeast, was taken to Casualty Hospital after Pierce's car was in collision at Bennings road and Minnesota avenue with an automobile driven by James F. Grey, 45, colored, of 4944 East Capitol street. He suffered lacerations of ear and forehead and a possible skull fracture. Pierce was treated at the hospital for a lacerated right knee. Another passenger, Coletta Quattroichi, 20, of 235 R street northeast, was treated for laceration of chin.

Six persons, five of them from Washington, were injured in an accident on the Seventh street pike near Glenmont, Md. One of the injured, Mrs. J. F. Hanley, of 2147 O street northwest, was in a serious condition at Sibley Hospital.

The others, all treated at Washington Sanitarium for minor cuts and bruises, were Mrs. Hanley's husband, J. F. Hanley; Mr. and Mrs. Stephenson White, of 2122 Decatur place northwest; Hanson Hicks, of 1721 Twenty-fourth street northeast, and Helen Magruder, of Garrett Park, Md.

White's car, in which the Hanleys were passengers, collided with a car driven by Arthur Howe, of Brighton, Md. Howe was held on $200 bond for failure to have either auto registration or driving permi in his possession.

George Alley, 21, of 122 Thirteenth street southeast, was treated at Providence Hospital for abrasions of legs, suffered when he was struck by a hit-and-run truck. He was allowed to return home.

Louis Ricugci, 13, of 1827 North Capitol street, riding on a "scooter," ran into a car operated by Norman M. Giller, 20, of the 1200 block Thirteenth street northwest, as the automobile came out of an alley near the first block T street northwest. He was treated at Sibley Hospital for lacerations of the left eye.

Athena Xydas, 26, was brought to Casualty Hospital last night from an accident on the Marlboro Pike. She was suffering from concussion and possible fractured skull.

Two cars, driven by Norman S. Shives, 35, Oxon Hill, Md., and Lawrence Fowler, 19, Bennings, D. C., collided at Eleventh and Pennsylvania avenue southeast, when, police said, both drivers attempted to beat the traffic signal. Shives' car swerved from the collision and plunged through the plate-glass window of a nearby drug store.

No bystanders were injured, but three occupants of Shives' car were treated for slight injuries and released from Casualty Hospital. They were A. L. Shives, Esther Shives and Elmer Shives.

Rubber Hose Is Clew In Beating of Recluse

Special Dispatch to The Post

Martinsburg, W. Va., Aug. 22.—A piece of rubber hose, believed to have been used in the attack, was the chief clue here today for police in their hunt for a man who beat and robbed 75-year-old Eli R. Moudy, a recluse, residing in the Nessle section in the northern part of this county.

American Hellenic Head.

Syracuse, N. Y., Aug. 22 (AP).—V. I. Chebethes, of New York City, was elected supreme president of the American Hellenic Educational Progressive Association at closing sessions of the fourteenth annual convention here today.

Fake 'Eye Specialists' Who Preyed on Aged Trapped by Postal Agents, Racket Wiped Out

The "eye specialist" racket in the United States has been wiped out, the Postoffice Department announced yesterday, as it revealed the technique of one of the most reprehensible swindles ever operated.

Millions of dollars were filched from aged country people and persons born blind, through the sale of fake cures. Since much of the racket was conducted through the mails, postal inspectors set out to stop it some years ago.

First move of the swindlers was for an eyeglass peddler to go through the country pretending to examine eyes free of charge, and selling cheap glasses which were usually of no benefit to the purchaser. This step was merely to secure a "sucker list" for other racketeers, who were soon to appear on the scene.

Some time after the eyeglass salesmen left town, two strangers would drive up to the home of the purchaser and represent themselves to be from the optical manufacturing company, and say they wanted to check up to see if the purchase was satisfactory.

The spokesman would pretend to examine the victim's eyes and spectacles and announce a condition existed which he could not understand. He then would tell the victim he had with him a doctor from some renowned medical institution, waiting in the car, and he is "sure he would be glad to make an examination free of charge."

The victim, usually a frugal farmer who had spent a lifetime accumulating a few hundred dollars against old age, usually would accept. Shortly the "great doctor" entered the house and made an examination. He called for an operation to be done painlessly with radium, the only expense to be the cost of the radium used.

The alleged specialist produced a vial containing an ordinary eyewash, which he called "radium water," and the liquid was placed in the victim's eye a few drops at a time, his associate announcing the value of each drop of radium water used. The reason for this was to ascertain the amount the victim could pay.

Whenever the two racketeers believed the victim had more money than they themselves could get, they sent two confederates to call upon him later. These made the victim believe the great doctor had been killed and that his dying request was that they call to see if the operation was a success.

They caused the victim to believe the operation was not a success, and obtained from him a deposit on a radium belt, which, it was represented, would cure the eye condition by "purifying" the blood through the "beneficial rays" the belt gave off.

One of the most inhuman swindle investigated was ni Massachusetts, where an invalid girl, a living skeleton, who was born blind, was the victim. The racketeers demanded $2,500. The girl's poor father had only $500, so they took that, all he had saved.

Since the inspectors started their investigations of the racket, they have made 40 arrests and obtained 35 convictions. Sentences imposed total 177 years and fines amounted to $9,975.

Many of the swindlers were found living in luxury in fine hotels. A settlement of the swindlers' wives and families lived at a fashionable Atlantic Coast resort like millionaires.

Today almost all of America's fake eye specialists are in jail and there seems little likelihood of the racket springing up again because of the prosecutions and attendant publicity.

Justice Kenna Is Given Even Chance to Live

W. Va. Appeal Court Jurist Seriously Injured in Auto Crash.

By the Associated Press.

Warrenton, Va., Aug. 22.—Attending physicians said today Judge Joseph N. Kenna, president of the West Virginia Supreme Court of Appeals, had a "50-50 chance to recover" from a serious head injury suffered in an automobile accident near here.

Dr. George H. Davis, of Warrenton, called Dr. W. G. Crutchfield, of Richmond, into consultation last night and said later Judge Kenna was "doing very nicely."

Mrs. Kenna and W. E. R. Byrne, clerk of the West Virginia Supreme Court, arrived here today.

The 43-year-old jurist suffered a fracture of the skull yesterday when his car was in collision with another. Theodore Ray, colored, of Washington, D. C., was killed and his wife suffered severe shock in the crash.

Kenna, en route to Atlantic City for a vacation, was entering Warrenton from Luray and the Washington machine was headed South when the accident occurred. State Officer J. K. James said the other car, driven by Lewis B. Harris, Negro, struck the side of the jurist's car near the center of the intersection of the Lee highway and Route 211.

The officer said Harris apparently entered the intersection too fast to stop and that tire marks showed the wheels had dragged some distance.

William Hundley, of Mount Hope, Va., a hitch-hiker occupant of Kenna's car, was admitted to the hospital here for treatment of minor injuries.

Smoldering Hotel Ruins Block Hunt for Victims

Asbury Park, N. J., Aug. 22 (AP).—The smoldering ruins of two resort hotels, swept by a $200,000 fire which injured seven, blocked a search for possible victims today as firemen extinguished sporadic bursts of flame on the two sites.

Three firemen, a policeman and three volunteer rescuers were injured as flames destroyed the new Monmouth and Park Lane Hotels last night.

Limped Into Burglary.

St. Louis, Aug. 22 (AP).—Police today arrested a 267-pound man who explained he was prompted to turn to burglary to get money to buy a good pair of shoes. "My feet were killing me," Joseph Spitale, the prisoner, explained.

Girl, 17, Is Seized As Pal of Slayer

Newton, Mass., Aug. 22 (U.P.).—Authorities tonight held a 17-year-old Cambridge girl as the alleged companion of an unidentified gunman, who late last night fatally shot one policeman and critically wounded another.

The girl, Frances W. Frada, admitted, authorities said, that she accompanied the killer. The gunman escaped after shooting the two policemen, who sought to question him after his automobile narrowly averted a collision with a police cruiser. The girl said she did not know the identity of the gunman.

Massachusetts Offered Sacco-Vanzetti Bronze

Boston, Aug. 22 (AP).—Charging anew that Nicola Sacco and Bartolomeo Vanzetti "were victims of "Red-baiting," a committee of their defenders tonight offered Massachusetts a bronze memorial to the two men executed 10 years ago for a double murder.

The memorial was tendered in letters from the Sacco-Vanzetti Memorial Committee to Gov. Charles F. Hurley and Mayor Frederick W. Mansfield "as a symbol by which the people of our State may be constantly warned in the decades to come." The officials declined comment.

2 Theater Cameramen, On Sit-Down, Get Food

New York, Aug. 22 (AP).—Two motion picture operators barricaded in a theater projection booth on a sit-down strike since early Friday night received food today on strings which they let down from a window. Striking for higher pay and shorter hours, the operators, Bernard Satensberg and Robert Hinson, stopped the picture Friday. Three hundred theater patrons, given passes to first show after the strike is settled, are still waiting to use them.

Zionists Seek $3,000 To Buy Palestine Land

The Seaboard Zionists yesterday announced a campaign to raise $3,000 in the District area to go toward purchase of additional land for Jewish colonization in Palestine.

Lands acquired by funds raised in the seaboard region will be dedicated to Rabbi Edward L. Israel, of Baltimore, former president of the region.

Wedding Bargains Offered in Illinois

Chicago, Aug. 22 (AP).—Justice of the Peace David R. Mandell of suburban Berwyn believes the way to keep Illinois couples from going to Indiana or elsewhere to avoid the new State law requiring medical examinations before they can be licensed to wed is to give them a bargain in matrimony.

He announced today he would furnish a complete marriage service for a single fee of $10—including $3 for the license, the fee of the physician who examines the couple, and the fee for the ceremony by the justice. He said he would also throw in a picture of himself and the bride and bridegroom, as well as a little book decorated with doves.

Man Slashes Nurse With Razor, Flees

Chicago, Aug. 22 (AP).—Miss Florence Swanson, 34, night suerintendent of nurses at Jefferson Park Hospital, was slashed early today by a man who entered the nurses' lounge of the hospital while she dozed on a couch. Her attacker fled when she screamed. The condition of Miss Swanson, slashed on the chest, arms and left side, was not serious. The wounds were inflicted with a razor blade.

Meanwhile police pushed their search for a man who yesterday assaulted and beat to death a young student nurse at another Chicago hospital.

Man Sent to Hospital After Row With Wife

Arrested Saturday on a charge of threatening his wife, Louis Ruehl, 50, an engineer at the Woodley Park Towers Apartment, was taken to Gallinger Hospital yesterday for mental observation. His wife, Anna Ruehl, obtained the warrant for his arrest.

The man was suffering from head injuries when admitted to the hospital. These are believed to have resulted from being struck by an unidentified assailant about a week ago.

Methodism Union Plan Progresses

Chicago, Aug. 22 (AP). — Bishop Ernest Lynn Waldorf, of the Chicago area of the Northern Methodist Episcopal Church, said today completion of constitutional processes in that branch of the church leading to its unification with the Southern and Methodist Protestant divisions had been assured. Bishop Waldorf said a majority of annual conferences of members throughout the world has approved the plan.

Unity of the three branches of Methodism is expected in 1940 when constitutional processes in each church will be completed.

COCKTAILS DANCING DINING
RAINBOW ROOM
Hotel HAMILTON

Make reservations at once for Best Accomodations
All Expense DeLuxe LABOR DAY CRUISE
Biggest Vacation Bargain on Atlantic Coast, including three glorious days down Potomac River, Chesapeake Bay, Elizabeth, James and York Rivers to historic Tidewater Virginia at surprisingly low cost.
A holiday CRUISE of approximately 500 miles. Stops at Norfolk, Old Point Comfort, Jamestown, and Yorktown. All meals, music, dancing and accommodations on steel floating hotel. Visit historic Yorktown (side trip to Old Williamsburg at slight additional cost). Bring your bathing suit, dress on the steamer, fine sandy beach at Yorktown.
Steamer leaves Washington at 3:00 P.M. Saturday, September 4th, arriving back in Washington at 6:30 A.M. Tuesday, September 7th.
All Steamers Fully Equipped With Modern Automatic Fire Extinguishing Sprinklers From Stem to Stern.
City Ticket Office 1427 H St. N.W. NA. 1520 DI. 3760
[NIGHTLY 6:30 P.M.]
NORFOLK-WASHINGTON LINE

THE COFFEE Shop
at 14th & Pennsylvania Ave. Entrance
AIR CONDITIONED
Food specialities by famous Willard chef.
WILLARD HOTEL

AIR CONDITIONED
Breakfast with country-side appetite in counter-
HOT CAKES 10¢
Served with Honey-Maple Syrup
Ceres LUNCH
1311 E Street NW

YOUR SUMMER SUIT
Was Planned to Look Smart!

ARCADE-SUNSHINE
Cleaning & Pressing
restores
all the pep, fit and style originally tailored into your Summer Suit!
Some men lose the knack of looking well in summer clothing after the first cleaning. Others have their summer suits cleaned and pressed at Arcade-Sunshine and look as smart and as fresh as if they had stepped out of the fashion pages of Esquire Magazine. Arcade Cleaning and Pressing is "Styled" cleaning and pressing.
LINENS, TROPICALS, PALM BEACHES AND SEERSUCKERS CLEANED & PRESSED 75¢
Call COlumbia 8010
ARCADE-SUNSHINE
"Washington's Complete Cleansing Institution"

Soviet Youth Ranks Purged Of Many 'Trotzkyist Bandits'

By the Associated Press.

Moscow, Aug. 22.—Soviet newspapers disclosed today the drive against "Trotzkyist wreckers," which has cost hundreds of adult Russians their lives or liberty, has extended into Soviet children's organizations.

Punishment already has been meted out to scores in the campaign to prevent enemies of the regime from contaminating the budding Bolshevist mind. There was no mention of executions, but there have been many arrests.

The latest clean-up was in western Siberia, where the Young Communists League declared it had found "Trotzkyist bandits" had gained leadership of the organization.

In the Novosibirsk and Tomsk regions punishment meted out to Young Communist League Secretaries Pantiukhoff and Springis included expulsion, disgrace and arrest. Eight lesser officials were similarly punished.

Both the Young Communist League, composed of 5,000,000 youngsters between 16 and 23, and the Young Pioneers, 6,000,000 strong, ranging from 10 to 16, were declared affected by activities of the Soviet unfaithful.

The league's newspaper, Komsomolskaya Pravda, named its own former editor in chief, V. M. Rubekin, three former secretaries of the league's central committee, two former secretaries of the league in the Ukraine and two deposed members of the Moscow city and regional committees as "Trotzkyists," or Fascists.

Demand Deposit Interest to Cease

By the Associated Press.

Officials said yesterday banks insured with the Federal Deposit Insurance Corporation must cease making interest payments on demand deposits of States, municipalities and other public agencies at midnight tonight.

Congress failed to act on a bill to extend the August 23 deadline for such interest payments. The bill reached the House calendar last week but never was called up for action.

Several States have laws compelling State fiscal officers to deposit funds with institutions which will pay interest on them. Although saying this requirement will cause "some confusion," FDIC authorities asserted that in most cases public funds could be placed with banks as time deposits.

WINSLOW PAINTS
U. S. Gypsum Texolite
U. S. Gypsum Sanacoustics
922 N. Y. Ave. National 3610

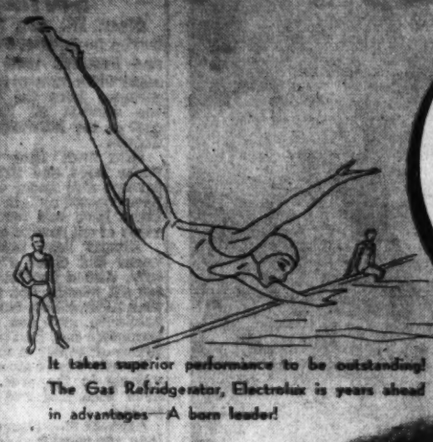

It takes superior performance to be outstanding! The Gas Refridgerator, Electrolux is years ahead in advantages—A born leader!

OUTSTANDING

Convenience Features! the silent GAS REFRIGERATOR has them galore

Large Ice Capacity

Quick Freezing

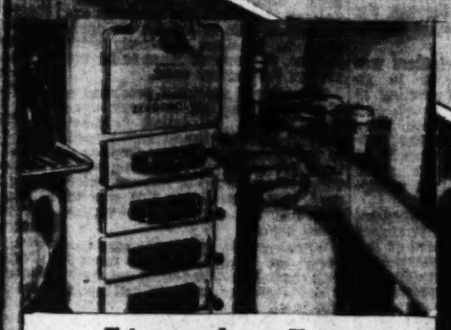

Trigger-release Trays

Extra Dessert Room

Solid Footing for Glassware

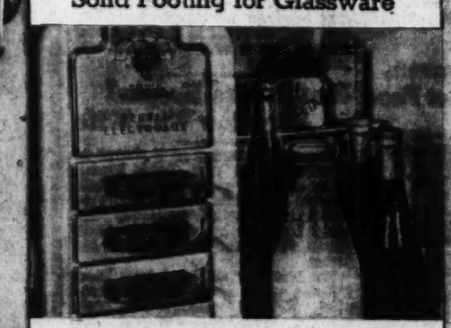

Tall-bottle Accommodations

The new 1937 ELECTROLUX Gas REFRIGERATOR

The Gas Refrigerator, Electrolux, is planned for your convenience in every practical detail. Think of any feature you'd like in an automatic refrigerator . . . you'll most likely find it in Electrolux! Only a few are shown here.

But that's not all! Electrolux has no moving parts in its freezing system . . . which means permanent silence, freedom from costly repairs and permanently low operating cost. These are basic advantages which you'll find in no other automatic refrigerator in the world!

Any way you look at Electrolux . . . it's outstanding! See this remarkable gas refrigerator today!

TERMS AS LOW AS 14¢ A DAY
PRICED AS LOW AS $133.90

NO MOVING PARTS TO NEED REPAIR
NO MOVING PARTS TO WEAR OUT
NO MOVING PARTS TO MAKE NOISE

WASHINGTON GAS LIGHT COMPANY • 411 10th St. N. W. • District 8500

Copr. 1937, Washington Gas Light Co.

Russians Bar U.S. Tourists On Italian Ship

Roma Passengers Assert They Were Searched and 'Hustled.'

By the Associated Press.

New York, Aug. 22.—Home from a 53-day Mediterranean cruise, over 300 passengers of the Italian liner Roma complained today of treatment they said they received from Soviet Russian officials during a shore visit to Yalta, Black Sea port.

Of the Roma's full passenger list of 1,068, 343 had paid $15 each for an eight-hour shore excursion.

When the Roma dropped anchor at Yalta on July 28, the tenders laden with the excursionists tied up at the quays at 9 a. m. The tourists said today they were not permitted to disembark until 1 p. m., and were then subjected to search and stringent oral examinations by officials who weeded out "undesirables."

What standards were applied by the Soviet questioners was still a mystery. They said that about 10 per cent of the landing party was rejected.

Morris Levy, of Poughkeepsie, N. Y., said he and his wife were rejected, while their three children were admitted.

Others claimed that in exchange for Russian money they received 30 per cent less than they were entitled to.

Much of the Russian money still jingled in their pockets today. They said they had been hustled through the town by the Soviet guides without opportunity to spend much money, and then met with a refusal when they attempted to exchange the residue back into American currency.

Among the most vocal of the disappointed tourists were Bruno Lessing, newspaper columnist; Rachel K. McDowell, religious editor of the New York Times, and Mrs. Louis Sobol, wife of the columnist for the New York Evening Journal and American.

On July 28—same day as the occurrence at the Black Sea port—22 American tourists from the German cruise ship Reliance were refused entry to Leningrad.

Early Morning Visitors See Rare Lilies Before Sun Closes Their Petals

Post Staff Photos.

This is a lotus in full blossom and Mildred Moberg, 3836 Twenty-sixth street northeast, has caught it before the heat of the sun makes it petals fold. The W. B. Shaw aquatic gardens in Kenilworth were open to visitors early yesterday and Department of Interior experts lectured on rare flowers there. Donald E. McHenry, National Park Service naturalist, at right, point out some of the rare lilies in the Shaw gardens to visitors yesterday. Dr. Paul Bartsch, curator of mollusks, Smithsonian Institution, led the group through the nationally famous gardens beside the Anacostia River. Interesting water birds, seldom seen in densely populated spots, were also glimpsed by visitors.

Mrs. Moody Uncertain About Divorce Suit

Reno, Aug. 22 (AP).—Mrs. Helen Wills Moody, who is eligible tomorrow for a Nevada divorce from Frederick S. Moody, jr., said today she had not decided when she would file suit.

"I won't know until tomorrow when I will appear in court," the former national and Wimbledon tennis champion told intervewers.

Nudists Routed by Sun.

Mays Landing, N. J., Aug. 22 (U.P.). It was too hot for nudism at the National Sunbathing Association convention today. Most of the 300 attending wore hats.

Slain Man Found In Blonde's Arms

Chicago, Aug. 22 (AP).—Robert Francis Burns, 40, part-owner of a suburban Evanston meat market, was found dead early today in Grant Park in the arms of an attractive blonde woman.

Police said the woman, Lucille Buehler, 22, with whom Burns had made a tour of taverns, told them two men accosted her and Burns as they walked in the park "to cool off," one of them slapped her and then she heard "one or two shots."

Police theorized the men had planned to rob Burns, had become frightened and fired.

Roosevelt Lauds Olson On Death Anniversary

Minneapolis, Aug. 22 (AP).—President Roosevelt characterized the late Gov. Floyd B. Olson as a "gallant leader, a distinguished public servant, a hard fighter and a fast friend" at memorial services today on the first anniversary of the Farmer-Labor leader's death.

The President's message was read at the University of Minnesota.

Lopez as a Professor Of Jazz—Bars Hey-Hey

New York, Aug. 22 (AP).—There'll be no hey-hey when Vincent Lopez lectures to the undergraduates on "jazz" at the New York University's fall term. The famed band leader has been invited to give the course, but will indulge in no "unnecessary frivolity," said Prof. Alfred M. Greenfield, administrative chairman of music. Lopez will bring along to the classroom several of the "hot" players in his orchestra and will himself demonstrate jazz formulas at the piano keyboard.

Fire Crowd Thrills At 9-Story Climb

A small but spectacular fire broke out on the ninth floor of the Hamilton Hotel yesterday afternoon, attracting a crowd of several hundred to the streets below.

Firemen erected a ladder nine stories high and dragged fire hose up the outside of the building. Billows of smoke poured from the room, visible over much of the downtown area. Four fire companies were called to the scene.

Damage was confined to one room, a bed, rug, and other furniture going up in flames. It was believed either a short circuit or a cigarette butt started the blaze.

Dyer Trial Nears Close.

Los Angeles, Aug. 22 (AP).—Attorneys expect to complete jury arguments tomorrow in the trial of Albert Dyer, 32, WPA worker charged wtih the murders of three grammar school girls.

Farmer Dragged From Bed, Beaten

Christian Hurlebus, 66, was dragged from his bed in his Aspin Hills, Md., farm late Saturday night and severely beaten by an unknown assailant, he told Silver Spring police yesterday.

After a long tussle in which he was struck repeatedly with a wooden porch picket, he lay semi-conscious at the foot of the stairway until dawn. Then he struggled to the house of a neighbor, Frank E. Garner, who took him to his son, Otto Hurlebus, who drove him to the Montgomery County General Hospital.

Hurlebus could give no reason for the attack, and was unable to determine whether his attacker was white or colored. Money was found strewn over the floor this morning, but apparently none of it had been stolen.

WOODWARD & LOTHROP

Foretaste of Fall for a Woman

—in a remarkable 1937 version of the classic costume suit. The coat-length stole collar of black Persian, and the satin lining and interlining are three of its outstanding features. Combine them with the trimly flared frock skirt, softly fulled shoulders, and wrist-length jacket. The picture in black wool is a pleasing one and exceptional at $49.75

Sizes 36 to 42.

WOMEN'S DRESSES, THIRD FLOOR

"Traveler de Luxe," $10

The purse with a "past," yet a still more thrilling future. The English week-end bag in exquisite Morocco, reminiscent of "Grandma-ma's." Big and broad to accommodate small overnight necessities or jewels, yet definitely not a "satchel." Smart women are finding them boon companions for travel, for they are leather lined, and they lock. In red, gray, green, navy, black, and brown.

LEATHER GOODS, AISLE 8, FIRST FLOOR

WOODWARD & LOTHROP

The Men's Store —Second Floor

Annual Pre-Season Selling

FALL SUITS

1 and 2 Trousers

$31.50

Save $8.50 to $13.50 on each suit. Any suits remaining after this event is over will be marked $40 and $45.

We bought these suits and overcoats at slack season prices. Now these savings are passed on to you. In spite of the hot weather, it is definitely worth your while to take the time and trouble to see these suits at these low prices. You can try on at least four or five suits in an hour—so is not $8.50 to $13.50 pretty good pay for an hour of your time. Where else could you gain so much so quickly. Come in while our selection is at the peak—and save money on every smart, new, Fall suit and overcoat. This selling features Woodshire twists, Shetlands, Tweeds and Worsteds.

In addition to the suits already mentioned, we are showing at special prices:

READY MADE SUITS, imported fabrics. Regularly $65 ..... $48.50

OVERCOATS, 70% are fine fleeces, the remainder business and dress coats of exceptional quality. Regularly $45 $32.50

A small group of very fine OVERCOATS. Regularly $65 ..... $44.50

CUSTOM MADE SUITS, Regularly $70 ..... $57.50

For Young Men About to Go to School

Suits with two pair trousers. Sizes 34 to 38, ages 16 to 22 years. Regularly $22.50 and $27.50 ..... $15.75, $18.75

Wool and Corduroy Slacks. Regularly $3.50, $5 ..... $2.95, $3.95

PREP CLOTHING, SECOND FLOOR

WOODWARD & LOTHROP

10th 11th F and G Streets — Print District 5300

Off to College

but do you know

What to arrive in—

What to take—

What is the campus "fad"—

What a college room needs—

What "formals" to take—

What is the best all-around costume for your particular college—

Stop in and have a chat with our College Board—they can tell you this, and more—and send you out an "experienced" freshman. Stop in at your first opportunity—

College Board School Outfitting Service

FOURTH FLOOR

Again WOODWARD & LOTHROP PRESENTS Perry Brown FROCKS for the young and debonair

Back pleats, front buttons in brown rayon crepe with turquoise wool stitching. $17.95

Princess, trim and swirling, with checked contrast. Black and brown. $25

MISSES' DRESSES, THIRD FLOOR

The Washington Post

Registered in U. S. Patent Office

An Independent Newspaper.
(Published every day in the year.)

Eugene Meyer, Publisher.
Floyd R. Harrison, Comptroller.

The Associated Press is entitled exclusively to use for republication of all news dispatches credited to it or not otherwise credited in this paper and local news of spontaneous origin published herein. Rights of republication of all other matter herein are also reserved.

OFFICES OF THE WASHINGTON POST

New York, N. Y. ..... 770 Madison Avenue
Chicago, Ill. ..... 360 North Michigan Avenue
Detroit, Mich. ..... W-341 General Motors Building
St. Louis, Mo. ..... 205 Globe-Democrat Building
San Francisco, Calif. ..... 746 Russ Building
Los Angeles, Calif. ..... 1181 South Broadway
Portland, Oreg. ..... Public Service Building
Seattle, Wash. ..... 1004 Second Avenue

DELIVERED IN WASHINGTON

Daily, Sunday, 1 yr.... $7.80 | Daily, Sunday, 1 week.. 15c
Daily only, 1 yr..... 5.30 | Daily only, 1 week..... 10c
Sunday only, 1 yr..... 2.60 | Sunday only, per copy.. 5c

BY MAIL—MARYLAND, VIRGINIA, WEST VIRGINIA AND NORTH CAROLINA.

Daily and Sunday		Sunday Only		Daily Only	
One year	$9.00	One year	$4.00	One year	$6.00
Six months	4.50	Six months	2.00	Six months	3.50
One month	.85	One month	.40	One month	.60

OTHER STATES, MEXICO AND CANADA.

Daily and Sunday		Sunday Only		Daily Only	
One year	$11.00	One year	$4.50	One year	$7.50
Six months	6.00	Six months	2.50	Six months	4.00
One month	1.00	One month	.45	One month	.70

All Subscriptions by Mail Payable in Advance.

Entered at the Postoffice, Washington, D. C., as second-class mail matter

TELEPHONE NATIONAL 4200.

Monday, August 23, 1937.

Unfortunate Error In Russia.

Friends and relatives of some hundreds of peasants shot in a Soviet execution rampage five years ago will find cold comfort in the announcement now made by the chief prosecutor of the U. S. S. R. He has discovered that the executions were a mistake deliberately ordered by "Trotskyist enemies" in an effort to discredit Soviet justice.

The naive announcement will hardly reassure the mind of the world in general with regard to the benevolence of Communist government. It is tantamount to an admission that justice can be very easily rigged in Russia. Five years ago all seemed relatively bright and happy in the U. S. S. R., the more so because unhappy bourgeois countries were writhing in the throes of a capitalist depression. Yet, even under those auspicious circumstances, "dirty traitors" were "misapplying the law" in a way that "sentenced people to death for missing stalks of grain in the cutting." An objective conclusion is that something is wrong about laws which can be so easily employed to execute the innocent.

And, inevitably, it will be asked whether Soviet justice is today any improvement. During the past year hundreds of citizens, including high-ranking army officers and important government officials, have been executed in Russia. What certainty is there that five years from now it will not likewise be discovered that they also were shot by mistake on orders from persons later to be conveniently designated as "enemies of the people"?

The Black Death.

Cholera has broken out on the China coast. At the moment, it seems confined to Hongkong, far away from the current Sino-Japanese fighting. Nonetheless, the outbreak may have a connection with the undeclared war. The thousands of refugees fleeing Shanghai's hostilities threaten to expand controllable visitations of the scourge into epidemic proportions.

If refugees are carrying the insidious bacteria, it seems only logical that they picked them up originally in their northern homes. It will be no surprise, then, if cholera is reported as the next development in the morbid scene being unrolled from the mouth of the Yangtse northward. The bombing of great cities is certain to break water and sewer mains and, with these open, cholera spreads rapidly. A preventive virus can repel the disease, but whole hysterical provinces can scarcely be effectively inoculated.

Plagues like cholera were characteristic of the Dark Ages. Modern sanitation has minimized their ravages. But China is only barely protected in this respect. And an outbreak today would probably spread faster than ever, not merely because of war conditions but because the Chinese have lost some of their natural immunity to plague by the development of sanitation.

Outbreaks of this kind increase the evidence that the world is tending back toward the conditions of barbarity.

It's Your Move, Rhett.

What has become of the happy ending in fiction? It used to be even B. S. (Before Spewack) that boy met girl on page 4 and boy married girl on page 400. But now, no matter how much heroine and reader suffer, they're both left waiting at the altar at finis.

There are still a few authors holding out for orange blossoms and a half dozen of the Empire pattern. Kathleen Norris, Temple Bailey and Ethel Hueston continue to grind out tulle by the yard on their typewriters. But the motto-card type of writer is decidedly in the minority. So when a book comes along that not only ends well but looks toward happiness in the future, it is worth noting. Such a book is "Games For Two," which points the way to a three-point landing for home, hero and heroine.

The authors have carefully worked out 40 ways in which their hypothetical characters may be happy though married. It's not done with mirrors but with games—Cribbage, Backgammon, Ping Pong, and dozens of other two-handed games.

"When two people are together constantly, boredom is bound to drift over their hours, unless they use their heads and devise means of amusing themselves," says the foreword. That is a point which contemporary writers would do well to jot down when they're wondering how to get hero and heroine together long enough to finish with the traditional, but almost outmoded, happy ending.

Even Rhett and Scarlet might have gotten together on the last page if Margaret Mitchell had only had the patience to teach them Honeymoon Bridge or the Double Klondike. And "Games For Two" proves that only one more page would have done it.

The Legislative Record.

Very little new legislation of importance was passed during the session of Congress which has now come to an end. The Administration measures that were sidetracked are more numerous and much more important than those that were approved. Nevertheless, a survey of the session's work shows that Congress passed a great many bills of a routine nature and voted to extend various emergency agencies and activities. As a result, appropriations during the session exceeded $9,000,000,000. That is a sum considerably larger than the amount appropriated at the last session of the Seventy-fourth Congress, exclusive of bonus cash payments.

In other words, Congress has made no serious attempt to grapple with the problems of an unbalanced budget by systematic retrenchment in outlays. On the contrary, it passed a number of quite unnecessary measures calling for additions to expenditures. Among them was a proposal to extend the emergency reduction in interest rates on Federal Land Bank loans to farmers, and authorization for a misnamed employment census. The former was repassed over the President's veto. The latter was enacted although it only calls for a voluntary registration which is unlikely to tell us more than we already know about the extent and incidence of unemployment.

Approval of the $1,500,000,000 work-relief appropriation affords an outstanding instance of the Congressional propensity for following the line of least resistance. To have made more drastic cuts in WPA expenditures would have necessitated a radical reform in methods of administering relief. Since Congress did not attempt to grapple with the problem fundamentally, the efforts of economy advocates in the Senate to reduce this appropriation to $1,000,000,000 were foredoomed to failure.

Although listed as new legislation, the sugar bill was designed to perpetuate the existing system of control established under the Jones-Costigan act. Passed over Administration protests in an unacceptable form, it is quite likely to be vetoed. It is significant, however, that there is no disagreement between Congress and the Administration as to the desirability of a Federally controlled and subsidized sugar industry. The Administration's objections to the measure approved by Congress are due to the limitations imposed upon imports of refined sugar from the island Territories of Hawaii and Puerto Rico.

Congress has also shown willingness, indeed eagerness, to vote loans and subsidies for aiding the farmer and raising the price of farm products. But it has been reluctant to discuss the production-control plans of the Administration which are a logical corollary of such subsidies. So failure to reenact a modified version of the AAA program at this session cannot be entered on the credit side of the legislative ledger.

The housing bill is really the only major legislative innovation that emerged from the welter of delayed or forgotten Administration proposals. And it came through only after extensive revision made in response to a barrage of criticism. While further changes will no doubt be found necessary in the light of practical experience, the measure as passed is a genuine slum-clearance project, carrying safeguards against extravagant use or diversion of funds.

The so-called tax loophole bill, likewise labeled as an Administration measure, is on the contrary a distinctly minor and unsatisfactory achievement. It was hurried through for political effect instead of being made part of a general tax-revision plan designed to make the whole tax structure more seaworthy. To plug leaks without eradicating the causes of seepage is a rather futile proceeding.

While there is reason to be thankful for some of the things that Congress did not do, it deserves only condemnation for its passage of neutrality legislation which attempts to deny the Administration the discretionary powers it asked, and should have been granted, in dealing with belligerents. The blatantly aggressive action of Japan at Shanghai emphasizes the folly of rigid mandatory legislation drawn without reference to unpredictable events. To avoid invoking this law in a way patently inimical to our national interests, the Administration is forced to take the position that Japan and China are not at war.

The outrageously irresponsible manner in which Congress has dealt with District financial affairs is another very black mark on the record. The hurried passage of a tax bill that rejected constructive recommendations for spreading the increased tax burden more equitably is inexcusable. There was no lack of information and no lack of time to handle intelligently this essentially local problem with which Congress alone has the power to deal.

On the whole, therefore, it is difficult to be enthusiastic over the record of the past session. Congress is no longer inhibited by that exaggerated conception of party allegiance which has in the past caused it to rubber-stamp Administration measures. The session has also witnessed a refreshing revival of a critical spirit of inquiry when new legislative experiments are broached. These developments are hopeful auguries.

But at present Congress shows no signs of foregoing the extravagances which have now assumed avalanche proportions. Nor does it seem disposed seriously to curtail the expensive emergency activities of the Government created during the depression as temporary aids to recovery.

Postponed Reorganization.

It is unfortunate that the House and Senate did not find time to agree upon a governmental reorganization program. It would have been extremely unwise, however, to have attempted to give effect to the recommendations of the President's reorganization committee without giving all their proposals a more painstaking scrutiny than proved possible at the last session. The House, after dividing the program into four parts, passed two of its bills. The Senate omnibus bill was reported from committee. Content aside, there was no chance of reconciling the different approaches to the program before adjournment.

The failure to act in this important field at least affords a much-needed opportunity for extended public discussion of reorganization problems. One of the most controversial features of the reorganization plan is the proposal to abolish the office of Comptroller General and to concentrate responsibility for financial management and control in the Treasury. Experts connected with the Brookings Institution, who have been making studies of organization and executive management for a special Congressional committee, are opposed to vesting so much financial power in the executive branch of government.

It is evident that when experts disagree there is need for further discussion and weighing of the respective arguments. That is true not only in the instance cited but for other aspects of the reorganization program. The public at large is particularly concerned with the effect of proposed changes upon the fundamentals of our form of government. It is not entirely sufficient to demonstrate their administrative advantages or their theoretical efficiency.

The National Policy Committee—a group of public-spirited citizens who have organized to further the development of governmental policies "in terms of the democratic process"—is arranging study groups and conferences on various aspects of the reorganization proposals. Along such lines public interest can and should be aroused before Congress convenes again.

It is much easier to secure constructive modification of a legislative program before passage than to secure revision afterward. Delay in this case should increase the chances for an eventual reorganization plan which will really meet the various needs effectively. The members of the President's reorganization committee have done excellent work. But no single group of experts, however able and conscientious, would expect to be the final arbiters of the many important issues that are involved.

A Sympathetic Veto.

If Will Rogers were alive today he would certainly approve the President's veto of a $500,000 Federal appropriation for a memorial to him. The pithy Oklahoman would have disposed with one devastating phrase of any plan to erect a mausoleum in his honor. And, though the vetoed bill did not describe the memorial contemplated, it is known that the sponsoring committee has been considering just such an edifice.

The President urged Congress to consider a "living memorial," confident from his friendship with Will that this would be the most appropriate commemoration. This is eminently sensible. Humanism—full-flowing, generous humanism was the essence of Will Rogers. Fitting, then, would be some memorial, built by voluntary contributions, enhancing the humanity he interpreted so shrewdly and withal so tolerantly.

The President's implied suggestion of an institution to aid handicapped children would be one excellent plan. Certainly another cold and empty memorial edifice would ill become Will Rogers' warm memory.

Cows In Clover.

That cows do not "show or affect any interest in the landscape" may have been true when Emerson wrote it. But times have changed and so have cowsheds. It is indeed a poor-spirited bovine which would today consent to being ill-fed, ill-clothed, or ill-housed. Modern heating apparatus, sanitary bins, and scientific stalls all tend to produce a new coziness for cattle. But Mr. G. S. Haxton, a Rochester dairy owner, has gone the furtherest in showing what a New Deal for cows might really be.

Mr. Haxton has spent thousands of dollars in a sort of cow resettlement administration which is really the very last moo. The stalls are air-conditioned, each has its individual drinking fountain, and the troughs are built low so that the cows may recline, like Roman senators, while they dine. They will be groomed as carefully as debutantes and a dairy duenna will chaperone them twice a day on short walks.

The elegance of Mr. Haxton's cows will certainly make their less fortunate sisters green with envy. Such a life of ease is enough to make even the residue of economic royalists dissatisfied with their lot. Even a Liberty Leaguer might be inspired to cry:

I never saw a Haxton cow,
I never hope to see one.
But I can tell you anyhow
I'd sooner be than see one.

"Worry is an excellent tonic, and no one should try to avoid it," declares a psychologist. Give us this day our daily dread.

Old Black Shirt Joe.

Letters to the Editor

All communications must carry the writer's name and address, though pen names are permitted at the Editor's discretion. In fairness to other correspondents, brevity is requested. Letters are subject to condensation.

Spiritual Law.

To the Editor of The Post—Sir: Mr. John N. Quinn asks Mary E. Cunningham a point-blank question in The Post of August 20. He states that "Billions of people die without God, and without hope," and asks her if she believes "that these are confined to eternal flames."

We read in the Bible that these billions upon billions were judged, every man according to his deeds, and those not found written in the Book of Life were cast in the Lake of Fire.

That is merciless? Quite so. Do you find mercy for the fellow who jumps out of a plane without a parachute? Do you find mercy for a fellow who goes stark naked in a blazing sun, or a freezing wind? We live in a world of law, and unless we learn those laws of our physical being we find no mercy.

The spiritual world also is without mercy. Except we are spiritually prepared, we will have no mercy there. HARRY O. DEVOL.
Washington, Aug. 20.

Virginia Schools.

To the Editor of The Post—Sir: In a recent article in The Post, Dr. Sidney B. Hall, State superintendent of public instruction, is reported to have voiced grave concern for the future of Virginia's education system, if private industry continues to attract our best teachers with higher salaries, and pointing out further the "abominably" low average of $740 per year.

If the taxpayers in Virginia were allowed to elect the members of the school board, we would have on them men of the caliber of Carter Glass, Harry Flood Byrd, John Rust and Francis Pickens Miller.

Our county school system at present is one of appointments. The judge of the circuit court is appointed. He appoints an electoral board whose duty it is to appoint the school board. Surely there is something wrong with an appointive system that permits ten people to meet for the purpose of selecting a member for the school board.

This is exactly what happened in filling the last vacancy in our district. Five votes were cast for the present member, four for his opponent, one not voting. The person receiving five votes was automatically recommended to the electoral board as persona grata for the office, whilst more than 600 voters in this district were unaware of the situation.

Taxpayers must stand anything from having schools closed over their protests to having children of both sexes packed like sardines in school buses; from having children arrested on a warrant by their teacher to having their children graduate with honors from high school and afterward find them debarred by their former teachers from entering a higher institution of learning.

As to the compulsory education law, it is a dead letter.

Abominably low salaries and an abominable system of appointments seem to be the order of the day, but there is little doubt in the mind of the taxpayer as to which is the greater menace. R. J. KLYN.
Alexandria, Va., Aug. 19.

Agrarian Reform In Spain.

To the Editor of The Post—Sir: Your columnist Westbrook Pegler, writing of the chaos in Spain, said democracy was not the issue there and could not win, whatever the outcome of the war. Democracy is a name for a kind of government that may be as bad as any other in exploitation of the many for the benefit of a few.

No, the Loyalist, or Popular Front, government of Spain is not fighting for anything so vague or chameleonic as democracy. Whatever diversity of political opinion or affiliation there may be amongst its supporters, they are united in the one aim and crying need of agrarian reform. When their government, duly elected by exercise of a democratic franchise, sought to carry out a mild measure of such reform, the rebellion broke, backed by all the reactionary landed interests of the country.

Russia, however we may deplore her Communistic excesses, accomplished her agrarian reform in a way by expropriating her lands. This may explain her sympathy for the Loyalist cause. Share-cropping to the point of serfdom rules in Fascist Italy, as junkerism still prevails in Germany, which may account for their aid to the Spanish rebels, and landlordism in England from the time of the Norman Conquest may be the key to her Tory government's stand-off policy.

Fear of a Communistic Spain is pretty much a smoke-screen.
WALTER N. CAMPBELL.
Washington, August 18.

Jefferson Memorial Sites.

To the Editor of The Post—Sir: Will you permit me to repeat a suggestion I made at the time when the Jefferson Memorial Committee suggested the removal of the Japanese cherry trees around the Tidal Basin for the memorial site?

Why not erect the memorial on the Virginia side of the Potomac and opposite the prospective Theodore Roosevelt bird paradise island? There would be an abundance of space for the monument to stand out in all its elegance.
NELLIE VAN METER.
Watkins Glen, N. Y., Aug. 20.

To the Editor of The Post—Sir: I have just read in The Post that they still want to erect a memorial statue to Thomas Jefferson on the Tidal Basin. I think that site is not the one for such a great man as Jefferson was. Since they have a site for the new Naval Hospital, why not put a statue on the same grounds, placing it at the entrance to the hospital?
GEORGE A. McDERMATT.
Washington, Aug. 19.

The Macaulay Reference.

To the Editor of The Post—Sir: In politics Macaulay, the historian, who has been mentioned in the newspapers lately, was, I believe, a Whig, and of course opposed to the Tories of his day. In his historical writings, covering the time of the great constitutional struggle in England, he took the side of the people and justified the bringing the head of King Charles to the block, though regarding it politically unwise. In the following revolution of 1688, his pen favored the people's party which forced King James II to flee from England. He was never the champion of kings or lords when their acts threatened the rights of his people.

Macaulay may have questioned the value of an unchecked democracy in safeguarding the rights of a people. The next few years of current history may settle the question of whether he was right or wrong in his long-distance forecast. Possibly he had in mind the fear of politicians "with an ear to the ground listening to a lower intelligence." However that may be, one can imagine a King Charles or James summoning his ghost from the grave to answer for his opinions, but an intelligent American public is scarcely likely to do so.
A. RICHMOND.
Washington, Aug. 20.

To the Editor of The Post—Sir: May I suggest the text for an editorial anent the Macaulay letter and President Roosevelt's remarks in that connection?

I here quote Mr. Roosevelt's speech as printed in The Post of August 19: "We know, however, that although this school persisted, with the assistance of the newspapers of the day, *during the first three national administrations*, it was eliminated for many years at least under the leadership of President Thomas Jefferson and his successors."

The part italicized would indicate Jefferson to charge that Washington and others were Tories, economic royalists, etc.

Now, might it not be well to ask Roosevelt directly: "Do you think George Washington was a Tory and an economic royalist?"

Of course, in your editorial of August 20, you very ably called Mr. Roosevelt's attention to other things Jefferson said, but might it not be advisable to put the proposition directly?

Mr. Roosevelt needs pinning down—he flutters too much, much, in fact, like a quail when the mother hen attempts to mislead the hunter, the experienced hunter.
GROVER AYERS.

The Editorial 'Gone With The Wind.'

To the Editor of The Post—Sir: I think a very large majority of people in this country agree with your splendid editorial of August 20, "Gone With the Wind."

American missionaries for generations have been trying to save Chinese souls. Now, in that great country's dire distress, the great "Christian" nations of the world might take a hand in trying to help save some of the lives of the Chinese: "Neutrality" is cowardice in such a case! Every Chinese is willing to sacrifice his life—and he has only one life to sacrifice!—in this diabolical outrage which Japanese savages are forcing upon this great people. Cannot Russia, England, France and America furnish all else that is necessary to drive the Japanese savages into the sea?

As old as I am, I would like to shoulder a gun and go to help the Chinese, but my life would only be a drop in the bucket. My ancestors fought in the Revolution, and I have never been ashamed of their blood!

The Japanese navy is not fit to float—and let us hope the Chinese, with or without help, may sink it.
H. BRADFORD.
Bethesda, Md., Aug. 20.

To the Editor of The Post—Sir: Your editorial of August 20, "Gone With the Wind," respecting the activities of Japan in China, cannot be too highly commended. It is excellent in form and in substance. It is, indeed, gratifying that so outstanding and influential a paper as The Post has taken so timely a stand in opposition to the barbarities of the Japanese in their wanton aggressions against China.

The undersigned lived in the Far East five years, and has traveled extensively in China and Japan. He acquired a great liking for the Chinese, who have many attractive and sterling qualities. On the contrary, he was imbued with an intense dislike and distrust of the Japanese, and left the Orient with the conviction that, notwithstanding the breath-sucking and kowtowing of the Japanese in social intercourse, they are fundamentally barbaric, have not changed in nature since the days of feudalism and the Shogunate, and that their apparent civilization is but a thin veneer.

The informed American naturally sympathizes with China, not only because of the long-standing traditional friendship between our countries, but also because of the wanton aggressions of Japan against China in violation of her solemn treaty obligations and the menace she is to us and to the peace of the world.
ALEXANDER SIDNEY LANIER.
Washington, Aug. 20.

To the Editor of The Post—Sir: Your editorial, "Gone With the Wind," is in my judgment the finest editorial you have penned. A superb statement from every point of view, reflecting the American mood at its best, morally and intellectually. Congratulations.

Elderman is equally to be congratulated for his companion piece—with its red ink.
FRANCIS MILLER.
Harrisonburg, Va., Aug. 20.

To the Editor of The Post—Sir: Permit me to congratulate you on your splendid editorial, "Gone With the Wind," which appeared in The Post of August 20. It is clear and forceful and, I believe, reflects the opinion of the American people. I hope that it will have wide circulation. HAL P. PHILLIPS.
Washington, Aug. 20.

Tramp Printers Still Roam

WHEN "Muskogee Red" hit the road on his last journey, the Union Printers' Home lost one of its most celebrated ornaments. Printers in hundreds of chapels about the country shook their heads sadly and remarked that he was about the last of the old-time tramp printers.

There was a time when Muskogee Red was known personally to some seventy-odd thousand typesetters—or so it seemed. To admit not knowing Red was to confess to a very limited sphere of living while to know him marked a printer as a familiar of the great world. But few of the tales about him really rang true, and this writer once doubted that Red had any more authentic existence than the Wandering Jew until the late Joe Marshall, editor of the Typographical Journal, confirmed the report.

"He's just a boomer," Joe said, with characteristic lack of enthusiasm. "The name made him good copy."

The current observation that Red was the last of the tramps may be laid to the tendency to add a nostalgic touch to reminiscence. There are about as many tramp printers today as there ever were, though they may be fewer proportionately. Many today use their own flivvers instead of the blind baggage and some are reported abroad, with their families, in trailers. True, it's a different breed from the philosophical nomad of hand-set days who would hit town, tarry a while to bemuse the natives with his tales, then catch a fast freight—unless the lockup caught him. The old-time tramp traveled because he was fretful at monotony and enamored of far horizons and he drank because, he said, there was something about the atmosphere of a printshop that made him thirsty and also because it was beneficial to the health—an antidote to the phthisis hazard of type dust. He was distrustful of the office bellows as a preventive of the latter and unshakably loyal to the sovereign remedy.

An old-timer once assured the writer that a printer could go as long without a drink as a camel could go without water, but that it would do the printer's health far greater injury.

* * *

Today with high wages and favorable working conditions the lot of the competent printer, most of them find it profitable to stay with their jobs, a good situation representing the same comfortable security as an established business or farm. The steadily employed printer participates in the social and political life of his city on about the same terms as the professional man or proprietor and he can't afford to wander. But youngsters and a sprinkling of ne'er-do-wells carry on the old tradition. The latter seek work as subs when it is available and pass their union cards about in shops, when it is not, hoping for fraternal handouts. Union printers do not altogether approve of such gentry, regarding them as potential "rats," but they usually get something, for all printers like to think themselves as a crew of rakehells and have a fellow feeling for the adventurer.

"Here, boomer," a steady worker will say, extending a half dollar, "don't waste this on food."

The donor probably owns his home, a car and has money in the bank and children in college, but he remembers the reckless jaunt he once made to Buffalo, or St. Louis or perhaps to the Coast in his carefree youth.

Serious minded union men say that the tramp printer can be blamed on unscrupulous bosses and unregulated apprentice systems. In earlier days price-cutting master printers used half-trained boys at the case. They gave no thought to proper training of the youngsters if the work could be gotten out somehow. Older printers resented the system and refused help to ambitious youth. Soon such lads, yearning for journeymen's pay, drifted to other cities, misrepresenting their experience and striving to get a few days' pay before being discharged. Discouragement bred slovenly habits and they became tramps.

But union men can't lay the blame entirely on the boss. Unions, too, have been offenders. Boys emerging from apprenticeship have been told that the local union will give them cards if they will get out of town, the object being to preclude a surplus of journeymen in the local's jurisdiction.

Recognition by the I. T. U. that the itinerant printer was a craft liability led to the establishment of a system of compulsory apprentice training intended to eliminate the half-trained journeymen. All apprentices in union shops now are required to take a correspondence course in machine operation, typography, make-up, proofreading and other branches of the craft and are periodically examined by local committees on education. Failure to keep up the course sets the apprentice back in his progress toward a card. Qualifications of character, health and intelligence are considered in the beginning and unpromising boys are advised to try some other vocation.

The trend of the times is against any great increase in the tramp printer population, but as long as jobs may be sought in every town and city and as long as young men know the yearnings of wanderlust and the joys of thrilling stay-at-homes with tales of travel and adventure the boomer will be with us. Muskogee Red and his comrades of the brake-beam are gone, but there will always remain itinerants to tell small-town craftsmen how much better things are done in some distant city. And perhaps it is just as well that such tidings should be spread.

(Harry C. Calkins is Editor and Publisher.)

Fair Enough

By

Westbrook Pegler

Ellender Of Louisiana.

AMONG THE progressive statesmen of the New South mentioned high in the list of those who share Mr. Roosevelt's idea of democracy is Allen Ellender, of Louisiana. Time was when Mr. Ellender wanted no part of Mr. Roosevelt or his program. That was before the Second Louisiana Purchase, the bargain by which the remnants of Huey Long's following came over with their arms and political loot under a flag of truce to join the New Deal in return for amnesty for certain members of their group indicted for alleged violation of the income tax laws.

After the surrender, the outstanding indictments were dismissed, and Mr. Ellender, who had been one of Huey's most useful lieutenants as Speaker of the Louisiana House of Representatives, was sent to the United States Senate as a New Dealer.

As a follower of the Kingfish he fully subscribed to all that Huey said against Mr. Roosevelt and gave diligent co-operation in Huey's establishment of his dictatorship. He was not one of the income tax defendants, but each citizen may draw his own conclusions as to whether the whole reconciliation was conditioned upon the exoneration of those who were defendants.

So much for the sincerity of Senator Ellender, the progressive statesman of the New South. His notion of democracy was demonstrated when he sat on his throne in the lower house of the Louisiana Legislature as the dictator moved about the chamber roaring his commands or phoned them to the dais from the Governor's office down the corridor.

• • • •

THE IMPORTANT THING about this new relationship between Mr. Roosevelt and Ellender is not that Ellender has changed sides but that Mr. Roosevelt finds himself sympathetic with a man who recently took such an aggressive part in the creation of a dictatorship through methods somewhat similar to the President's. Huey also claimed to have a mandate to cover everything he did, and everyone who opposed him was attacked as a traitor to the popular will, and thus an enemy of democratic government.

To refresh your memory as to what Huey Long did in Louisiana, and indicate the type of democracy which Mr. Rosevelt finds acceptable in a progressive statesman of the New South at this time, here is a quotation from a report by Ray Daniell, of the New York Times, written at the height of Huey's career, when Ellender was Speaker of the House in Baton Rouge:

"Louisiana's 2,101,000 citizens now are the more or less willing guinea pigs in the first American experiment with the authoritarian state as conceived by Mussolini, Hitler and Stalin.

"One pair of hands holds all the reins of government. One man makes its laws and interprets and enforces them. Swiftly and steadily Long has been increasing his grip until today the checks and balances provided by the United States Constitution are virtually non-existent. The Legislature and Governor have been subservient. Through them he has been able to make over the laws of the State, to create a cheka to spy out his political enemies and crush incipient rebellions with military force.

• • • •

"AT THE LAST election he gained control of the Supreme Court, which now stands four to three for any law he might conceivably cause the Legislature to adopt.

"Since last August, when, with the aid of his Legislature of 'yes-men,' he transformed Louisiana from a State democratic into a form of military dictatorship, Long has held two more special sessions of his Legislature to straighten out the remaining kinks in his system. He has arranged it so that the deputy sheriffs in the politically hostile parishes must obtain the approval of his OGPU before they can hold office.

"His State civil service commission has the right to pass on the fitness of all municipal Police and Fire Department employes. Even the school teachers are subject to control by the Long-owned State board of budget review. Still another law empowers him to supersede any district attorney in the State.

"The people have learned that the easiest and safest way to get along is to go with the dominant political faction."

All this was accomplished with the active assistance of Senator Allen Ellender, the progressive statesman of the New South whose notion of democracy is now found to be compatible with Mr. Roosevelt's.

Copyright, 1937, for The Washington Post.

The Once Over

By H. I. Phillips

The Union 'Mike.'

The American Federation of Labor has invaded radio. As the latest air-wave team we present, ladies and gentlemen of the unseen audience, Cantor & Green!

• • • •

Eddie Cantor is president of the Radio Union. And it is the one spot where he doesn't want any laughs.

• • • •

Every word that comes over the mike now will be a union product and even the old gags will have Mr. Green's personal indorsement.

• • • •

That in itself may be a big boost for Mr. Lewis and the C. I. O.

• • • •

It now begins to look as if the first thing the public will see over television will be a union card.

• • • •

In union there is strength. And some of those radio programs were getting weaker and weaker.

• • • •

The aims of the Radio Union have not been set forth in detail, but it is understood the demand is for the half-hour week.

• • • •

With time and a half for any new joke inadvertently used.

• • • •

If a new joke is used on the air it will be inadvertently.

• • • •

Radio performers have joined the union in the belief that they need protection. But they don't admit that they need it from the radio audiences.

• • • •

Don't slur the poor air-wave performers; they are doing the best they can.

• • • •

But it ought to be of some significance that after 15 years of radio, the biggest hit of the air is a ventriloquist's dummy.

• • • •

However, unionization may help. Unionizing the business won't do any harm unless it makes the exclusive use of Joe Miller compulsory instead of merely optional.

• • • •

Kindly stand by for the walking delegate, folks! When you hear the bell it will be half-past six, William Green time.

Quite a few women who have been the life of the resort are going through morose spells, following telegrams announcing that their husbands are on the way to join them. Into each life some rain must fall.

One of the oldest tablecloths in the world is used in the dining room at the Porpoise Vista House. A blueberry stain has been on it since Grant's first term.

Mrs. K. Dopplebaum Nicknacks has arrived with her two dogs, a Great Dane and a St. Bernard. Mr. Dopplebaum is expected next week and it is supposed he is bringing his polo pony.

To date fourteen kinds of fish have been served as Boston bluefish at the Grand Larceny House this week. A new dish known as the meatless lobster is causing much comment.

Gov. Bibb Graves of Alabama has named his wife, Dixie Graves, to take Hugo L. Black's place in the United States Senate. Oh, Graves, where is thy victory?

Why all this blasting of Macaulay? Are the Republicans thinking of nominating him?

Why Not?

Hi: If Jim Farley takes over the Pierce Arrow, will he give up the Franklin agency? WEEMS.

Copyright, 1937, for The Washington Post.

A United China Confronts Japan

Returning Missionary Reports New Spirit Awakened.

The author of the following is a missionary of the Presbyterian Church. Born in China of missionary parents, he has been engaged in Christian educational work in Hangkow and Nanking for 14 years. He is the author of an English translation of Dr. Sun Yat-sen's famous "Three Principles of the People." He has just come to the United States from Nanking on a year's furlough.

By Rev. Frank W. Price,

Special Correspondence of The Post.

Wide World Photo.

TWO CHINAS.

THE FRIGHTFUL BATTLE for Shanghai which has so startled the peoples of the West is to those who have been watching the trend of events in the Far East only one crisis in a long-feared major conflict. Shanghai should be looked at as part of the picture of a tremendous struggle now coming to a head, a struggle between a bold militaristic power of unlimited ambitions of conquest and an ancient and great people just beginning to achieve national unity and strength.

China and Japan are neighbors with much that is similar in their cultural inheritance. They have many common interests in Asia and both nations would profit by friendly co-operation upon the basis of mutual respect. It is a tragedy not merely for the East but also for the world that those neighbors should now be engaged in bitter warfare.

To understand the issues in the fighting since July 7 one must keep in mind the relations between China and Japan for the past 40 years. In 1895 the rapidly modernized island empire won a quick and decisive war over the sleeping giant on the continent, which led later to the annexation by Japan of Formosa and Korea. My father, who was then in China, tells of the ignorance of the great inland masses about that war; but today what happens is known in every province and among the people of the most remote villages.

Two Japanese Policies Apparent Regarding China.

SINCE THE FIRST war there have been periods of peace and of comparative good will and periods of intense strain, and evidences of two different Japanese policies, the one advocating friendship for China and encouragement to the awakening nation, the other taking advantage of China's weakness and seeking to control her before she should become strong. The support given by many leading Japanese to Dr. Sun Yat-sen's revolutionary movement is an illustration of the former policy; the Twenty-one Demands on China in 1915 represents the latter policy.

Japan had only followed some of the western powers in seeking special privileges in China, and so when East and West met at the Washington Conference in 1922 and the Nine Power Treaty was signed guaranteeing China's independence and territorial integrity and granting her freedom to work out her own destiny, the Chinese people felt a surge of new hope. Before many years China had organized her first truly national government and in one decade since 1927, against almost insuperable obstacles, this government has extended its control over nearly all of China, and has achieved notable reforms.

The tension which has led up to the present conflict began with the occupation of Manchuria by the Japanese army in 1931. Since that time, to the people of China and all friends of China, the story seems to be one of continuous aggressions and violations of all treaty agreements and principles of international law.

Government In Nanking Handicapped In Many Ways.

I HAVE BEEN living in China during these past six years. We have watched the Nanking government struggling within against the Red armies, against provincial generals in revolt, against flood and famine, against serious financial difficulties. And yet the most amazing progress has been made; the extension of trunk railways, the building of motor roads in every province, modernization of old cities, rapid increase of educational facilities, steady improvement in national administration and reforms in local government, the great rural reconstruction movement, the beginnings of large-scale social and economic planning are among the many outstanding evidences.

At the same time China has had to face an unceasing threat of invasion from without. China has watched the military hand of Japan steadily strengthen its iron grip upon the three eastern provinces, upon Jehol, upon North China with its large population and rich resources. The undeclared and unfinished Shanghai war of 1932 gave Japan a stronger foothold at the mouth of the Yangtze. Autonomous states and secessionist movements have been instigated and encouraged, Japanese troops on Chinese territory have been increased outside of stipulated areas and far beyond treaty limitations, and upon the ground of "self-defense," special interests and "economic co-operation" China's neighbor has steadily encroached upon Chinese sovereign rights.

Incidents have been constantly magnified to serve as pretexts for new demands, and intimidation of local officials has proceeded along with insistence upon local agreements whenever possible rather than official negotiations with the Nanking government. In spite of the many declarations to the contrary, Japan's real aims have become more and more clear; political as well as economic control over all of North China, and a government or governments in the rest of China completely subservient to Japan's dominant interests. Japan believes that the realization of these aims are necessary to her own development and also to her defense against Russia.

Japan Rejected China's Hopes For Fair Settlement.

HOW HAS CHINA met this danger to her national existence? She appealed to the League of Nations over Manchuria and accepted the League's verdict. Japan did not. She has been willing to submit her case to the World Court or to arbitration. Japan is not. She has yielded territory without recognizing Japan's rights over it, she has withdrawn her troops and has tried conciliation. For the past two years she has earnestly tried direct negotiations and a stronger diplomatic stand. All seems of no avail.

China feels that she has faithfully tried all possible peaceful methods of solving her difficulties with Japan through a period of six long and trying years. In spite of the insistent clamor of many groups for war, the Nanking government has kept steady, has waited, has been patient. At times Japanese diplomatic representatives, for example, Mr. Kawagoe, have appeared to be sincerely desirous of finding a reasonable and permanent settlement of outstanding issues, then the military leaders would force another issue and present another set of demands. The Lukouchiao incident on July 7 was another pretext, analagous to the Mukden incident on September 18, 1931, for carrying out premeditated military plans. But this time the government and people of China have said, "No!" and have decided to mobilize every resource in defense of their declaration. They believe that their very national existence is at stake and that the only way to save China now is to fight.

We see a different China from that of 1931. Six years of imminent danger from without have intensified the national spirit and have stimulated strenuous efforts at reconstruction and unification. The Sian coup d'etat in December, 1936, only demonstrated the increased strength of the national government and resulted in an understanding at long last between Nanking and the Communist army which it had driven from central China. All armies in China are finally under a central command. There are still differences of opinion, as in every country, over internal policies, but in defense against Japanese invasion all Chinese military leaders, provincial governors and political groups are absolutely united.

Not only this, but the people of China, including the 300,000,000 peace-loving villagers, are one today in their determination to protect their native land. Neither the Chinese leaders nor the people have any illusions as to the cost of war and the destruction and suffering which it will bring. But "muh-iu fah-tze," "there is no other way," they say.

The Japanese military group struck first at North China, as was expected, and this time the central government is rushing to the support of the regional forces which, seriously limited by previous Japanese demands, had been compelled to withdraw. The Shanghai attack is a blow at China's great financial and commercial center, the richest source of customs revenue and the gateway to the Yangtze Valley and the capital.

Now that China is striking back it seems inevitable that Japan will attempt a blockade of the whole coast and that the war area will spread. Can China resist effectively? China has not wanted war and has tried to avert war. But she has also been preparing for the conflict if it should come. Generalissimo Chiang Kai-shek can throw from half a million to a million well-trained and seasoned troops into the field. Another million, not so well equipped and trained, are waiting and there are reserves of several million college and school students and civilians who have been given months of military training. China has the man power, much light artillery, 500 or more airplanes, a carefully worked-out plan of defense and, most important, a fierce determination not to yield further to the invader. The morale of the people has been greatly strengthened during the past two years, and they are ready to make supreme sacrifices.

Many experienced observers in the Far East are convinced that if China can hold the Japanese army, navy and airplanes for a long enough period, say one year, that forces in Japan—the unpopularity of the war among the Japanese people, liberal opposition to militarism which was beginning to manifest itself before the present crisis, and serious economic difficulties—will begin to work in favor of China. China can be agriculturally self-supporting in good crop years; Japan cannot raise enough food for her own people.

Japanese Population Is Ignorant Of China's Progress.

ONE OF THE saddest parts of the whole picture is the ignorance of the Japanese people regarding recent progress in China, the real situation between the two nations, and the way in which the army has forced Japanese government policy upon the continent. Sooner or later the truth will penetrate Japan and her splendid people will condemn the mad military adventures which are bringing ruin to Asia and are wrecking the peace of the world.

China is strong also in the confidence which she has in the justice of her cause. She has been struggling to build a modern republic upon the democratic foundations in her old civilization, asking of the world only the "freedom to go about the business of rehabilitating herself and obtaining for her people security, happiness and prosperity." China believes that she has the understanding and sympathetic support of all democracies and freedom-loving peoples, which have themselves fought for liberty from oppression.

To the Chinese people the war is not against the people of Japan but against the tyrannical militarism which is a menace to Japan, to China and to the peace of the world.

I have many friends in Japan as well as in China. I was visiting a former Japanese classmate in Tokyo at the time of the great earthquake of 1923 and shared the sufferings of those tragic days with Japanese friends. That disaster revealed all the wonderful qualities of Japanese character — courage, endurance, group discipline and the power to triumph over difficulties. I have seen Japan at her best through some of her great intellectual and spiritual leaders. But I say it with a heavy heart: the Japan attacking China today is another Japan which will bring only sorrow to her own people and to millions in Asia.

Issues Declared Clear In Sino-Japanese Fighting.

MANY OF US deplore war and the necessity for armed resistance by China. We may wish that a peaceful settlement could have been found and that world opinion had been more effective in averting the conflict. Christian groups in both countries have worked and prayed for peace.

But war is here and in the life and death struggle today the issues are clear. Do treaties guaranteeing the independence of a nation mean anything? Can any justification be offered for open military conquest against the moral judgment of mankind? Shall China be a free nation, co-operating as a sovereign nation with her neighbor Japan, or shall she become a subject nation like Korea? Shall militarism in Japan or anywhere in the world be permitted to impose its will upon other countries, to enforce the relinquishment of raw materials and markets upon its own terms, to carry out a selfishly conceived "mission" without regard to international consequences? Is all hope of nationhood and democracy in the great country of China to be crushed, or will China protect her freedom? How soon can friends of peace and justice in the world help to bring about a peace conference and the end of the tragic warfare?

China declares that she is now fighting her own battle. But the issues are of momentous significance for the whole world, and for the future of civilization. It is true today as a great educator in China said prophetically more than a year ago:

"China is convinced that by struggling toward political unification and all needed internal reforms as an independent state she is taking her rightful place in the family of nations and contributing most effectively toward peace in Eastern Asia.

"If in thus presenting her case to Japan and to the world at large China faces the danger of military attack, she is prepared to resist with all the moral and material resources of her people, in the calm confidence that her cause is just and will arouse the sacrifical heroism of all her people in defense, together with the sympathetic support of all other freedom-loving peoples."

Off the Record

By Ed Reed

"She's turned that incubator on full force again—trying to reduce!"

There's a new thrill for you today in The Post's brand new comic, "Inspector Wade," based on the world famous mystery stories by Edgar Wallace.

Britain's View

A Speech By

Anthony Eden

Situation In The Far East.

Following are excerpts from a speech delivered by the British foreign secretary in the House of Commons on July 19. Reprinted from "Vital Speeches of the Day."

THE SITUATION in the Far East is so confused and anxious that it is difficult to describe it in precise terms. The causes and responsibilities for the actual origin of the first attack, which took place on the night of July 7-8, remain uncertain, and the course of the negotiations which have been in progress locally is not fully known to us. None the less, all indications encourage us to believe that the present situation, grave as its possibilities undoubtedly are, was not deliberately provoked by either government.

The house will appreciate that there is obvious cause for apprehension in the measures reported on both sides, in the movement of large numbers of troops nearer the scene of the original incident. Some press reports of these movements have exaggerated the position, but it is a fact that considerable reinforcements have been sent to the Japanese troops in the Province of Hopei, and on the Chinese side troop movements have also taken place, but we have been told that these are purely precautional and defensive and that there is no intention whatever of starting hostilities

There is, however, clearly danger inherent in the situation and His Majesty's government has been in communication not only with the Chinese and Japanese governments, but also with other governments on the general situation. The United States and French governments, both of them, have, I know, like ourselves, expressed their concern and their hope for a speedy settlement. It may be that this is most likely to be reached between the two parties without attempts by third parties to intervene beyond showing, as they must, their natural concern and interest in the maintenance of peace.

None the less, we have made it clear in both capitals that if there is any way in which His Majesty's government can contribute to a solution it will be pleased to lend any assistance that may be in its power. It is a matter of greatest regret to us that these unfortunate incidents should have arisen at this moment, when it seemed justifiable to hope that the situation in the Far East was entering on a better phase.

• • • •

WE OURSELVES enjoy very good relations with both governments concerned and we do not believe that the interests of those two Far Eastern nations need conflict. We have watched with sympathy during recent years the efforts that China has been making to develop her vast resources and at the same time we have not been unmindful of the economic difficulties Japan has had to encounter in the problems she has to solve.

If it is permissible for His Majesty's government to suggest what should be a remedy for a situation which has presented so many difficulties in recent years, we would say it is to be sought only in a change of method, in a real attempt at understanding between the two countries which would insure a period of tranquillity, of affording an opportunity for the development of peaceful trade and commerce. As long as the uncertain situation in North China is allowed to continue and as long as a succession of incidents are patched up by local settlements of rather doubtful scope and validity the situation will remain charged with danger.

Is it too much to hope that both governments will yet make a determined effort to endeavor to find a comprehensive settlement of their differences? A few weeks ago I told the house we welcomed an approach made to us recently by the Japanese government and hoped it may yet be possible to improve still further our relations with that government and to find a solution for various difficulties which affect our relations.

We had hoped that further improvement in the relations between ourselves and Japan would have enabled us to contribute to a general easing of the situation in the Far East, which in our firm conviction would be to the benefit of all concerned. There is much more prosperity to be gained from peaceful developments in the Far East than can ever be attained by other methods. That is why we are watching the present developments with very real anxiety and with a fervent wish that these unhappy incidents may be settled so that a way may be open to better and more stable things.

• • • •

WITHIN A FEW DAYS of the parliamentary holiday, as we survey the world, the outlook is not wholly bad. There are storm clouds, but there are patches of clear sky. On the whole the atmosphere is less tense and lowering than it was 12 months ago. The mere fact that Europe endured for 12 months the strains, stresses, sudden jars and constantly returning crises of this Spanish conflict without the whole of Europe being involved in its consequences surely affords a cause for modified hope.

There has been a measure of international co-operation, however uncertain its working or however incomplete its success. None of the nations, some of them violently partisan on one side or the other in the Spanish conflict, in truth desired that the flames should spread. It may be also that the conflict in Spain has enforced another lesson. In modern warfare a quick victory is not to be easily won. The very fact that warfare today is not fought out between small, highly trained professional armies, but involves a whole population and their lives and their homes, at once widens its scope, intensifies its horror and prolongs its duration. No one today can hope to reap advantage from a long war.

I would leave this thought with the house. There is a further difference between the years before 1914 and today. In those years most people found it hard to believe the possibility of a world war, and even those whose apprehensions were the most acute greatly underrated its scope and its duration. Today we know more of the monster, and this should aid us to control and counter him. No man in his senses can want to see him unleashed.

Loaned to France

By William Lyon Phelps

Two Million Dollars.

I hope this headline will not shock my readers for I hasten to say that the 2,000,000 are not in cash, but in something that rationally considered, is even more remarkable.

It seems that we have in various parts of the United States an immense number of valuable works of French art. Here they are and here they will remain, so far as ownership is concerned.

• • • •

But in the exposition being held in France this year, wishing to make the collection of French paintings as extensive and valuable and representative as possible, the experts found it was advisable to take over to Paris many French paintings from the United States. Accordingly this has been done, and the paintings sent over are insured for $2,000,000.

The French Consul General in New York, Count Charles de Fontnouvelle, negotiated this immense loan, and the paintings traveled on the Normandie and other French liners. They will be out of the trenches before Christmas and back in the United States.

Public museums and private houses made contributions. The Metropolitan Museum sent over five paintings which had already traveled a good deal away from their original French home. One came from the Hermitage in Leningrad in Russia, and one formerly belonged to the former Kaiser Wilhelm II.

Great paintings travel oftener and farther than in former times. In former times they traveled only when they were kidnaped by invading soldiers; but now they travel hither from Europe and back again, in fraternal fellowship.

• • • •

Among those that went to France this summer were specimens from Wadsworth Athenaeum in Hartford, Conn., the Boston Museum, the Detroit Art Institute, the Toledo Museum and the Worcester Museum.

Many private citizens sent masterpieces from their own private collections. Russia, Italy, Germany, Great Britain, and other countries lent pictures, and the total value of the loaned masterpieces is in excess of $25,000,000.

The exhibition is called the Retrospective Exhibit of French Art; it is held in connection with the whole great Exposition of 1937; the pictures illustrate every century from the Roman period.

Copyright, 1937, by the George Matthew Adams Service.

Tom McCarthy

The Postilion

Meets and Talks to Bob Burns

HOLLYWOOD, Aug. 22.—Hard work and imagination have made Hollywood, and names and faces have made it glamorous. Even if you're not a movie fan you can't help but get something like a thrill from seeing a scene in the making.

TOM McCARTHY.

Over on the Paramount lot they're making "City Hall Scandal," with John Barrymore, Charles Bickford, Elizabeth Patterson, and other old favorites. As you come in they are shooting a bedroom scene.

In front of the bed a blonde young woman lies on the floor in pink negligee. She is supposed to be a corpse. Charles Bickford, the detective, is standing over her, while the actor playing the coroner ascertains that she is dead. The lady appears far from dead, though she lies quite still. Every once in a while she smiles. Once she winked at one of the actors watching the scene.

Charley Bickford concludes his scene and strolls out of camera range, smoking a cigarette. He has been in stage and picture work for many years, scoring a tremendous stage hit years ago in Maxwell Anderson's version of Jim Tully's "Beggars of Life." In that play he portrayed a very "hard-boiled tramp," "Oklahoma Red." He has been playing "hard-boiled" characters ever since.

• • • •

I HAD never realized, from seeing him in the pictures, that Bickford has very fine red hair; he also has pink cheeks, but his features, which are the main thing in picture-making, are definitely rugged.

"So you've been bumming around the country for the past couple of weeks," he asks me. "Well, you can find plenty of bums right here in Hollywood."

Mr. Bickford explained to me that he didn't mean merely "road boys" and "bindle-stiffs." Mr. Bickford had no trouble using the right terms.

"I was on the road myself for a while, as a kid," he told me. "I started out with a buddy from New England, but he wouldn't leave Massachusetts. He stopped at the State line. I guess he couldn't do without his New England cooking."

Bickford speaks with the same clipped accents he uses on the screen. His words are carefully chosen, however, and while many of his screen characters are those of illiterate "toughs," he casually gallops through a maze of five-syllable words in conversation.

I asked him if he ever got hurt in any of his screen brawls, and he told me that he hadn't, except for the time when he was clawed by a lion. In "The Farmer Takes a Wife" Henry Fonda broke his hand on him. Bickford demonstrated how that happened by throwing a punch within six inches of my jaw and stopping it short. That is the way screen fights are filmed, but the punch came too close for comfort.

• • • •

AS YOU wander over to the "Wells Fargo" set the photographers are making publicity "stills" in between scenes. Joel McCrea, very handsome in make-up and the clothing of the Civil War period, leans across the chair, in which Frances Dee is holding a little baby.

This is a comeback picture for Miss Dee, who left the studios for a while, to raise a family. In a flowing, dark green crinoline dress of the nineteenth century, she looks very beautiful, and worthy of all the adjectives which the advertising writers will attribute to her.

Frank Lloyd is producing and directing this picture and he arises to stretch his legs while the stills are being made. Bob Burns wanders over to say "Hello." He is wearing the outfit of a Western scout and several days' growth of beard.

Bob talks and acts much as you might expect. He is casual, easy, unassuming, and punctuates his Western drawl with homely witticisms.

• • • •

"Shore, I like this part," Bob told me, "it's the best part I've had. I have to chew tobacco in it, and I like to chew tobacco. Some of these guys use licorice when they 'chaw' in the movies, but you can just hand me a 'plug' and I'll work for less money."

Johnny del Valle, who was showing me around the lot, told Burns how I'd been making my way around the country; working here and there, and riding freights.

"You 'shore' came to the right fellow if you want to know anything about riding freights," Bob said. "I was a real bum and I know. I've hopped freights in every State in the Union, and followed the harvest from Texas to the Dakotas. And I could do it again!"

When Bob said, "And I could do it again," I could believe him.

Even now, Bob has difficulty in realizing his fortune. When he talks about his success there's an almost puzzled look on his open, friendly face.

"I've got three people answering my mail," he says more unbelievingly than boastfully.

"I just bought a house," he told me, "and it's the purtiest thing you ever did see. I've always wanted a house like that, and now I have a time believing that I own it.

"I never went inside to look it over when I bought it. I just saw it there, settin' purty as a picture in four acres of land. It's got real trees, and a little woods near it, and when I saw it I knew I wanted to live there. I asked if I had enough money to buy it, and they said 'Yes,' so I bought it without even seeing the inside.

"I'm having an awful lot of fun with that house. Right now I'm building a barbecue pit out in back. I've wandered around so much in my life I jest can hardly believe it's all mine. Sometimes when I'm out workin' on the barbecue pit I almost expect somebody to come up and tell me to 'Move along, you.'

"I wish you had time to come out and see that house. Purty as a picture! I jest sit out in the front yard and admire it!"

That's Bob Burns, the man who likes to "jest sit out in front and look" at his house.

A picture of Tom McCarthy and Bob Burns is on the picture page today. Another McCarthy story Tuesday.

Faint Calls Raise Hopes for Airmen

Moscow, Aug. 22 (AP).—Radio signals on the wave length of Sigismund Levanevsky's vanished polar plane again were heard today, breaking a silence of three days.

Hopes of searching parties were raised, although the rescue committee said the signals could not be interpreted. The rescue committee was reported to have asked the northern Soviet stations to broadcast rescue plans.

Garfield Park to View 2 Plays by Ramblers

The Rambling Theater will go to Garfield Park Playground Thursday at 10:30 a. m., to present two plays, "Tom, the Piper's Son" and "The Enchanted Garden."

The casts will be composed of children from Friendship House. They are Louise Wiegant, Barbara Wiegand, Shirley McDonald, Betty Eustance, Marilyn Wiegand, Ramona Wiegand, Frances McDonald, Patricia McDonald, Vivian Borsuk, Dorothy Donaldson, Helen Fugitt, Shirley Blanks, Pauline Foti, Mary Foti, Genina Lamanna, Anna May Ott, Yolanda Tolotta, Helen Lamanna and Rose Tolotta.

EDUCATIONAL

National University
Fall Term Begins September 27, 1937
SCHOOL OF LAW
School of Economics and Government
Registrar's Office
Open for registration 9 a. m. to 7 p. m.
818 13th STREET N.W.
Telephone NAtional 6617

Washington College of Law
Co-educational
Forty-second Year
Fall Term Begins September 20
2000 G St. N.W. MEt. 4585

Accountancy
Pace Courses: B. C. S. and M. C. S. Degrees. C. P. A. Preparation. Day and Evening Classes: Coeducational
Send for 31st Year Book.
BENJAMIN FRANKLIN UNIVERSITY
TRANSPORTATION BLDG. MET. 2515

Camalier & Buckley

OSHKOSH Week Ender

Begin Your Luggage Ensembling With Your College Career

This one piece of luggage now does the work of two pieces formerly. It carries 6 dresses, 3 hats, 3 pair shoes—evening wraps, etc. Although an innovation to the luggage ensemble, it bids fair to be one of the most practical. Made in plain, also checked fabrics. $35

1141 Connecticut Avenue

Camalier & Buckley Fine Leatherware

2 Doors Above the Mayflower

U. S. Marines Training for Guard Duty in War-Torn Shanghai

The Post is the only daily morning paper in Washington with A. P. WIREPHOTO Service.

Associated Press Photo.

Another Marine Defends His Title.

Corpl. V. J. Kravitz, of Quantico, was among early arrivals at Camp Perry, Ohio, to defend his 1936 title in the President's Match to be fired September 1-2.

Associated Press Photo.

Sham Battle Prepares Marines Ordered Into Overseas Duty.

Steel-helmeted devil dogs are pictured above advancing through the smoke of a sham battle at San Diego, where they are stationed. They have been ordered to reinforce the Shanghai garrison. Inset are Mrs. Thelma Reinmuth, Miss Janaan Leonard, Miss Minerva Wylie and Miss Virginia Hayes, who plan to be aboard the City of Washington when it leaves tonight on a Public Works recreational moonlight sail.

Associated Press Photo.

Washington Girl Competes as Marksman.

Miss Frances Lister was one of the first women entrants to arrive at Camp Perry for the national rifle matches. She is 17.

Wide World Photo.

They're Human Test Tubes For Hay Fever Experiments.

A. W. Harry in his Detroit laboratory giving a skin test to Alberta Wilke as Lois Luth is about to sneeze. He is attempting to devise better treatment for hay fever victims.

Tom McCarthy Visits Bob Burns in Hollywood.

Here The Post's hitch-hiking reporter is pictured with Bob Burns, whose column appears on the comic page. You'll find Tom's story on the page opposite the editorial page.

Wide World Photo.

The Burry Man of The Ferry Fair in Scotland.

He wore this fantastic dress as he visited every home in South Queensferry, Linlithgow, as a prelude to the annual Ferry Fair.

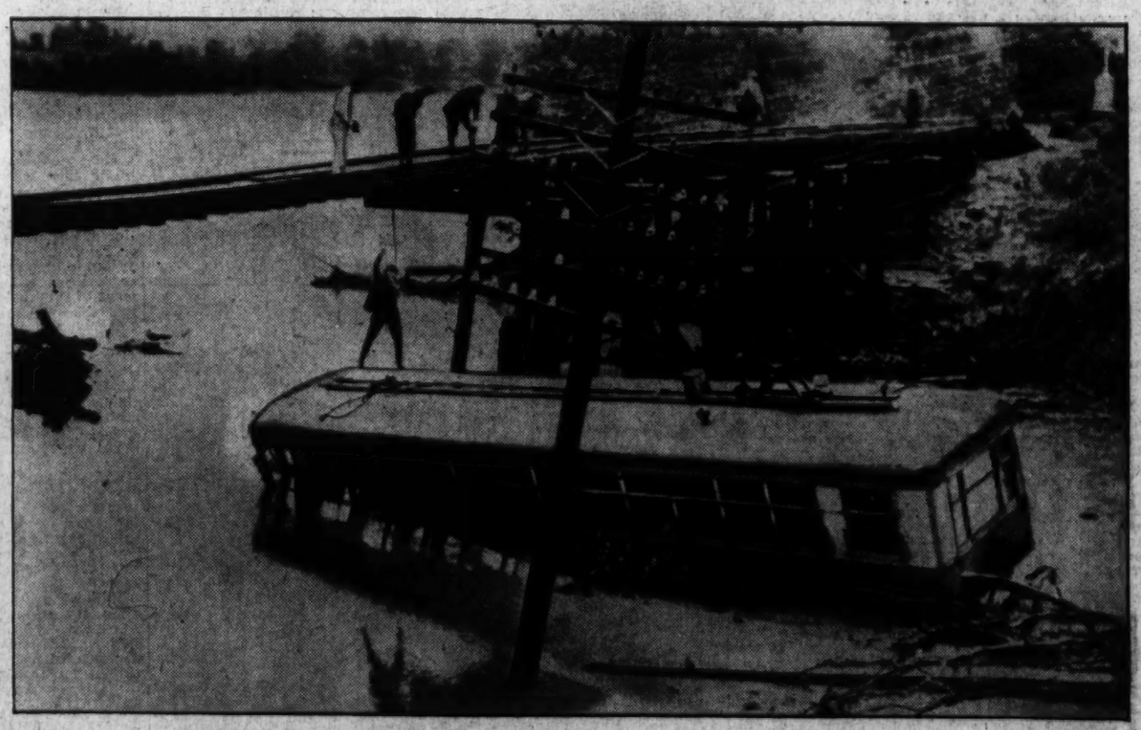

Wide World Photo.

Trolley Car a la Submarine Out in Wolcott, Kansas.

Workmen trying to raise from Maltby Creek an interurban car which carried seven men and two women into the creek after a trestle, undermined by flood waters, gave way.

L Street Widow Slain, Jealous Suitor Hunted

Pretty Mother of 3 Found With Head Smashed In; Janitor Held.

Continued from Page 1.

mother of three children ranging in age from 2 to 14, was discovered at 6 p. m. by Roberta Lukas, 20, her niece, who shared the small apartment with her.

Miss Lukas, a hat-check girl at the Mayflower Hotel, found the body of Mrs. Anderson stretched out on the daybed, the battered head lying in a pool of blood. She wore a house dress, and apparently had been resting when killed.

Coroner A. Magruder MacDonald said Mrs. Anderson had been dealt three terrific blows over the head by a "heavy instrument," and had been dead about four hours. That would make the time of the murder about 2 p. m.

Autopsy Today.

Dr. MacDonald said he did not think Mrs. Anderson had been criminally assaulted. He withheld a definite opinion until after an autopsy this morning.

Miss Lukas telephoned police headquarters, and members of the homicide squad and detectives and police of the Third Precinct were dispatched to the house. Capt. Ira Keck, assistant chief of detectives, directed the investigation.

The investigators remarked on the similarity between the murder of Mrs. Anderson and a murder about a year ago just around the corner. The victim of that was Mrs. Florence Goodwin, 43-year-old Government typist, whose body was found in bed in her rooming house at 1102 Sixteenth street, the head battered in by a furnace shaker. A colored man was convicted of this crime and electrocuted.

Police searched the rooming house of Mrs. Anderson from attic to cellar, but were unable to find any weapon that might have been used to kill her.

However, in the kitchen adjoining the room in which Mrs. Anderson was killed, police found an ice pick, the handle of which apparently was smeared with blood.

Blood Spattered.

But this instrument, they said, was too light to have been used to kill the woman. They were at a loss to explain the blood, but suggested that it might have spattered that far when Mrs. Anderson was hit. Her head was near the door leading from the combination living room-bedroom to the kitchen.

The Anderson apartment was in the rear of the house, and police were fairly certain the killer had gained entrance through the kitchen door.

Mrs. Anderson's life had been a troublous one. Her husband, Linwood Anderson, a World War veteran suffering from tuberculosis, died December 20 in Mount Alto Hospital, leaving her with the three children.

After his death she got a clerk's position in the indexing division of the Veterans' Administration.

Takes New Apartment.

Just before her death she appeared to be particularly happy. Her 10-year-old daughter, Barbara, was being released from the Children's Tuberculosis Hospital at Glenn Dale, Md., in a week, and Mrs. Anderson had leased a new apartment at 1710 M street northwest. This had a porch for the little girl.

Linwood, jr., the 14-year-old boy, was in a camp at Manassas, Va., while the baby, 2-year-old William, was with Mrs. Anderson's brother, William Stonecifer, of Steelton, Pa.

Informed of Mrs. Anderson's murder last night, Stonecifer told the Associated Press:

"I can't believe it. I talked to her last night and she was well."

Mrs. Anderson spent Saturday night at the home of friends, Mr. and Mrs. Ferdinand Sanguinet, 1150 Seventeenth street northwest. She used to room with them, and during a visit Saturday evening they persuaded her to spend the night.

Planned Party for Daughter.

Sanguinet said she was happy and talked gayly about the imminent return of her daughter from the sanitarium. Yesterday morning at breakfast she got up and pointed through a window to the new apartment she had leased. Paperhangers were at work there, making the place ready for her occupancy Wednesday.

"She told us she was going to have a party for Barbara when she came home," Sanguinet said, "and she invited us to be there."

The Sanguinets said they knew a man who had called on Mrs. Anderson and taken her out frequently. They described him as a quiet, sober and apparently respectable individual, who seemed devoted to the brunette widow.

They said they were under the impression she had another admirer, but they did not know whether he was the "short, fat man" being sought by police.

Sister-in-Law Shocked.

Two hours after discovery of Mrs. Anderson's murder, her sister-in-law, Mrs. Frances Clausen, of 1506 Seventeenth street northwest, called at the L street house, and, on being told what had happened, became hysterical.

She told police she had visited Mrs. Anderson about 1 p. m. and that the widow was complaining of a slight pain in her chest. Because of this, Mrs. Clausen said, Mrs. Anderson had decided against a journey to Manassas to see her son.

Somewhere around this time, according to information given police, Mrs. Anderson had a visitor—the "tall man" being sought last night. How long he stayed they were unable to determine.

If Janitor McAfee's story is to be credited, two men called on Mrs. Anderson during the day. However, the investigators pointed out that the colored man apparently had dined too well and might be wrong.

N. C. Trooper Slain.

Raleigh, N. C., Aug. 22 (AP).—George Penn, 25, a State highway patrolman, was found fatally injured on a road near Asheville tonight. Capt. Charles D. Farmer, head of the highway patrolmen, said the officer had been shot three times and beaten.

Traffic Officer Injured.

Staunton, Va., Aug. 22.—Policeman J. H. Craig is in a hospital here with a broken leg as a result of being thrown from his motorcycle while chasing a motorist.

At the Scene of Pretty Widow's Murder

Roberta Lukas (left), attractive brunette friend of the slain Mrs. Henrietta Anderson, who found the brutally beaten body of the pretty Veterans' Administration employe. Mrs. Frances Clausen, the murdered woman's sister-in-law, learns of the tragedy (left).

Mrs. Stose Dies; Wife of Leading U. S. Geologist

Lived 43 Years in Capital; Active Church Worker; Rites Tomorrow.

Mrs. Sarah V. Stose, 69, wife of George W. Stose, who has been with the Geological Survey for many years, died yesterday at the Kendall House Sanitarium, 1523 Ogden street northwest, after illness of several months.

Mrs. Stose, whose home was at 801 Kendall street northwest, had lived in Washington for 43 years. She was a native of Waterford, Me., and later lived in Boston for several years.

Her husband has been employed with the Geological Survey since 1894, first as field assistant, and since 1900 as principal geologist and editor of geologic maps.

Mrs. Stose had been active in the Woman's Society of Petworth and in the work of the National City Christian Church.

Besides her husband, she is survived by two sons, Harold F. Stose, of Toledo, Ohio, and C. Willis Stose, of Philadelphia, and two sisters, Mrs. Helen Kimball and Mrs. Robert Whitman, both of South Braintree, Mass.

Funeral services will be held at the home tomorrow at 2 p. m. Burial will be in South Braintree.

Baldwin Funeral To Be Tomorrow

Funeral services for John Thomas Baldwin, 37, electrocuted Saturday night by a shorted floor lamp at his home in Silver Spring, Md., will be held at 10 a. m. tomorrow at St. Michael's Catholic Church, Silver Spring. Burial will be at Mount Olivet Cemetery.

Mr. Baldwn, who was an inspector for the Maryland State roads commission, was one of the best-known comedians in amateur show circles in Washington.

He was born in Georgetown and later moved with his family to Brightwood, where he took an active part in the affairs of the Church of the Nativity. He moved to Silver Spring several months ago.

Mr. Baldwin was killed just after he had taken a shower bath. He turned on a floor lamp, which was later found to be short-circuited and was stunned by the shock and fell to the floor. The lamp fell across his chest and the current continued to pass through his body until he died.

Besides his wife, Baldwin is survived by his parents, Mr. and Mrs. Thomas P. Baldwin, of 5811 Colorado avenue, Washington, with whom he made his home for many years.

Mrs. Leslie Dies After Operation

Mrs. Bessie L. Leslie, 57, of 208 Upshur street northwest, died yesterday in Sibley Hospital following an operation.

Born in Chilo, Ky., Mrs. Leslie had lived in Washington for 31 years. She was a member of Brookland Chapter, Order of Eastern Star. Her husband, Howard L. Leslie, is an auditor in the Bureau of Internal Revenue.

Beside her husband, she is survived by two sons, Howard D. Leslie and Richard C. Leslie; a daughter, Mrs. Evelyn Begowitz, all of Washington, and a sister, Mrs. Ruth Coates, Baltimore.

Osmena's Nephew Shot To Death in Los Angeles

Los Angeles, Aug. 22 (AP).—A man identified as Carling Franco, 26, nephew of Vice President Osmena of the Philippine Commonwealth, was shot to death tonight in front of a downtown restaurant.

Witnesses told police three men came into the place where Franco was eating. Franco went outside with them and as he scuffled with one for his revolver, another drew a gun and shot Franco to death. The assailants fled.

G. O. P. to Hold Arlington Rally On Wednesday

Convention at Lyon Park to Name Candidate and Delegates.

Grayson Ahalt, chairman of the Arlington County Republican executive committee, has announced a county mass meeting and convention at the Lyon Park Community House Wednesday at 8 p. m.

A candidate for the General Assembly will be nominated and delegates selected for the State convention at Richmond Saturday.

Each precinct will select delegates to the convention, as follows:

Arlington, 7; Ballston, 6; Cherrydale, 7; Clarendon No. 1, 5; Clarendon No. 2, 8; East Falls Church, 2; Glencarlyn, 1; Lyon Park, 5; Virginia Highlands, 5; Rosslyn, 3; delegates at large, 2.

Plumbers Plan Dance.

The Arlington County and District of Columbia Master Plumbers Association will hold the annual dinner dance at the Washington Golf and Country Club tonight.

In the afternoon, starting at 3 o'clock, there wil be tennis and golf tournaments.

The dinner will be at 6 o'clock, with dancing beginning at 8.

A track and field meet will be held Thursday afternoon at the Washington-Lee High School, under auspices of the Arlington County Playground Association, according to W. A. Richardson, supervisor.

Events will be open to all children attending the playgrounds. A trophy wil be awarded the school making the highest score.

FUNNY SIGNS by RAY BARNES

IN GRAND RAPIDS, MICH. REPORTED BY HAROLD J. MCKINLEY.

SIGN OF A TOURIST HOME IN NEW ENGLAND. REPORTED BY ALBERT C. ROSE. 8-23

Watch out for funny signs. Send them to Ray Barnes, in care of this newspaper, and share your laughs.

Publisher Joins Circus, Finds It SanerThanPaper

Seattle, Aug. 22 (AP).—Suppressed desire led Rufus Woods, prominent editor and publisher of Washington State, to join the circus and become a clown today.

Philosopher Woods trotted about the track of the circus at two performances here and stole the show. He then delivered himself of the following commentary:

"I think the circus business is a whole lot saner than the newspaper business."

Baby's Cries Save Deserted Mother

Chattanooga, Tenn., Aug. 22 (U.P.). A 19-year-old mother who was saved by the cries of her baby girl fought for life in a hospital tonight while police sought her husband, who, she said, left her to die in the woods.

The cries of the baby led officers to Mrs. Jesse Woods, unconscious in woodlands off the highway near here. Severely beaten and her head injured from a "kick in the face," the woman returned to consciousness long enough to whisper:

"My husband done it. He'd been drinking wine."

112 Mayors Invited.

Hagerstown, Aug. 22.—Mayor W. Lee Elgin has invited mayors of 112 cities in Maryland, Pennsylvania, Delaware, Virginia and West Virginia to be his guests September 11, which is "sister-cities day" at the National Antietam celebration.

GUARD AGAINST ACID CONDITION

Help to keep Alkaline by drinking pleasant Mountain Valley Mineral Water from Hot Springs, Arkansas. This natural mildly alkaline Diuretic is Nature's four-way eliminant of body acids and poisons. Phone Met. 1662 or write for free booklet.

MOUNTAIN VALLEY MINERAL WATER
1405 K St. N.W. MET. 1662

2 HOUR DRY CLEANING
HATS-Cleaned While U Wait
SUITS-Pressed
SHOES-Rebuilt
8 PRIVATE DRESSING BOOTHS
Grand Central Valet Inc
1405 H. ST. N.W.

• ESTABLISHED 1865 •
SATISFACTION
In Every Transaction
That's the keynote of Barker success over a period of 72 years. Specially trained operators take your orders; experts fill them; the "red and gold" fleet of trucks arrives on time always; Barker prices for quality materials are the lowest in Washington!
GEO. M. BARKER • COMPANY •
LUMBER and MILLWORK
649-651 N. Y. Ave. N.W.
1523 7th St. N.W.
Nat. 1348, "The Lumber Number"

The Sub-Treasury Building in New York City where passports are issued for foreign lands.

...Your passport to more smoking pleasure

Milder
Better Tasting
...because they're made of
MILD RIPE tobaccos

Go a thousand miles away from home or right around the corner... and you'll see people enjoying Chesterfields.

Chesterfield's refreshing *mildness* and *richer flavor* and *aroma* give you all the good things of smoking...

Chesterfield

...your passport to more smoking pleasure

Copyright 1937, Liggett & Myers Tobacco Co.

600 Guests Due at Debut At Newport

Miss Sylvia Szechenyi to Be Presented at Party.

Mrs. Graves Impressed Chiefly by Questions of Reporters.

By Elizabeth Ford.

Bowled over:

They start the "ball" rolling at Newport again next week when Miss Sylvia Szechenyi makes her debut at one. There will be 600 guests to be handled at the cloakroom and in the buffet sector. This reminds us that when Miss Marsyl Stokes astounded the natives at Newport a short time back, there were also 600 names on the list at her party. Six hundred is a number, evidently, that gets around.

* * * *

It's the eat:

Mrs. Dixie Graves, new Senator from Alabama, says that the thing that impressed her most about Washington during her most recent trip here was the amount of questions asked her by newspaper reporters. "Why," she exclaimed, "they even wanted to know what I liked to eat!" . . . No, she didn't tell them, but we guess they cooked up something.

* * * *

Where East and West meet:

And North and South . . . or do you know what lady here in Washington, who recently returned from Cape Cod and whose husband is a judge, is most anxious to whip up a good game of bridge before it gets any cooler?

* * * *

The outlook is Black:

Right now no one seems to know where the wife of the new associate justice of the Supreme Court is staying. Nobody—that is, except a certain secretary in a certain Senator's office at the Capitol, and even she is vague. With adjournment, chances of finding out grow more discouraging than ever.

* * * *

Yachts and yawns:

The classy J boats, now that the Ranger has won the cup that cheers, are still at it, and it is noted that the Ranger led the Endeavour again on the swanky New York Yacht Club cruise. A complete sail-out for T. O. M. S.

* * * *

Up the line:

At Newport Mrs. Snowden A. Fahnestock gave a luncheon Saturday at her home, Ker Arvor. And at Saratoga Springs Mr. and Mrs. Ogden L. Mills also gave a luncheon . . . but it was not mental telepathy. The guest of honor at the Mills' affair was J. M. Hoyt, jr.

SOCIAL NOTES

The Secretary of Labor, Miss Frances Perkins, is planning to leave Labor Day for a motor trip through New York State.

* * * *

The First Assistant Postmaster General and Mrs. W. W. Howes will leave Washington in a short time for Texas, where the former will attend the postal convention. They will also stop in Dallas to attend the exposition there. Mr. Howes expects to return to Washington directly from Texas, but Mrs. Howes will go first to her home in South Dakota for several weeks.

* * * *

The Surgeon General of the United States Army and Mrs. Charles R. Reynolds are spending a month in the Adirondacks but will return to Washington about September 1.

* * * *

Mrs. Paul Linebarger returned to Washington recently from a vacation up Cape Cod way and also out on Long Island.

* * * *

Mr. and Mrs. Foster Wood have returned to their home in Arlington Ridge, Va., after a seven weeks' tour of Mexico.

* * * *

Washingtonians now staying at the Chalfonte-Haddon Hall at Atlantic City are the Misses Catherine and Gertrude Kane, Mr. and Mrs. Francis J. Kane, Miss Selma Ellington, Mr. and Mrs. C. Eden Channing, Dr. and Mrs. W. E. Sims and Miss Virginia Craig.

* * * *

Robert W. Bruere, delegate of the Government to the International Labor Conference at Geneva last autumn, and Mrs. Bruere are motoring through the Great Smokies. They will return to their apartment in the Chastleton late in September.

Carl Warkentin, who stayed at the Shoreham Hotel for a few days on his way to Oklahoma City from New York, was entertained by Mr. Trendley Dean of the Public Health Service and Mrs. Dean at their home in Arlington, Va. Mr. Warkentin is Oklahoma's State engineer.

* * * *

Dr. Arturo Perrigiani, of Florence, Italy, and Dr. Giorgio Ferreri, Guido Egidi, and Cesare Frugoni are now at the Raleigh for a brief visit.

* * * *

Maj. R. E. Fraile and Mrs. Fraile are at the Cavalier Hotel in Atlantic City.

Mr. and Mrs. Harry Randolph Daniel left by motor Saturday for a trip through New England. They will return to their home in the Westchester Apartments after the first of September.

* * * *

Washingtonians now staying at the Hotel Traymore in Atlantic City are Mr. and Mrs. M. R. West, Mr. and Mrs. N. F. Sherman and Mrs. H. D. Mallon.

After Adjournment, Europe Is Next

Underwood & Underwood.

Mrs. Jerry O'Connell, wife of Representative O'Connell, of Montana, who, now that adjournment has become fact instead of fancy, is packing suitcases for a trip with her husband to Europe.

THIS WEEK IN THE CLUBS

Soroptimists Guests at Home Of Mrs. Bower

Enjoy Boating, Swimming, Lawn Sports at Place on Chesapeake Bay.

MRS. CECELIA BOWER yesterday entertained members of the Washington Soroptimist Club and a group of other friends at her summer home near Seaside, Md., on the Chesapeake. They motored about 35 miles, arriving there in time for luncheon at 1 o'clock, and spent the afternoon and evening.

Mrs. Bower had provided an outboard motorboat, a sailboat and a fishing boat ,and there was swimming, of course. Other diversions were croquet, tennis, badminton and quoits. Those who preferred the comfort of chairs in the shade of large trees found plenty of such inviting places. A crab dinner was served at 6 o'clock.

Mrs. Bower is a comparatively new member of the Soroptimist Club, having belonged a little over a year, and this is the first occasion on which the members have been entertained at her summer home. The outing closes the club's activities until Thursday, September 2, when the executive board will meet. The first of the regular luncheon meetings, on September 8, will be devoted to business and that on the following Wednesday will be the Constitution sesquicentennial celebration.

Mrs. Bower's guests included Miss Daisy Reed, club president; Miss Elva McNamara, Miss Ella C. Werner, Mrs. Ruth Baker, Miss Emma Beuchele, Mrs. Constance F. Jones, Dr. Elizabeth Sohon, who was in charge of transportation; Miss Mary Bourke, Mr. and Mrs. Harry Hoffman, Mrs. Agnes Newman, Mrs. Celia Stach and Miss Mary Turner.

Mrs. Bradford Will Give Talk

To Speak Thursday Night at Women's City Club Meeting.

MRS. JAMES DAVIS BRADFORD, who recently returned from a trip to England, will speak Thursday night at the Women's City Club, following the final get-together dinner of the season. Mrs. Albert Dodge, who is chairman of the summer activities, hopes to have the attendance at the last of Thursday evening gatherings the largest there has been.

Mrs. Bradford will show pictures of the coronation and describe her impressions of it.

A group of members of the club returned last evening from their week-end trip to Sandy Cove, Md. They left by motor Saturday following luncheon and spent the night there, leavi - late yesterday afternoon on their return.

The outing is one of several which have been enjoyed this year by Women's City Club groups who are always led in their enthusiasm for such events by their president, Mrs. Harvey W. Wiley. Mrs. Wiley was i. the party yesterday. Others included Mrs. Dodge, Miss Julia Lehmann, Miss Clare Davenport, Miss Nell Dunlap, Miss Marie Saunders, Miss Mary Fausnaugh, Mrs. H. K. Fulton and Mrs. Frederic Swift.

Club Calendar

A. A. U.—Tea at 4:30 at the clubhouse, followed by musicale.

Woman's Relief Corps—Burnside Corps meets at Thomas Circle Club.

Y. W. C A.—Summer sing, Vacation Lodge, in charge of Miss Mary E. Burnett.

Women of the Moose—Library and child training committees, Columbia Chapter, meets with library chairman, Mrs. William Sullivan, 544 Shepherd street.

D. of A. to Fete 45th Birthday

National Membership Drive With Prizes to Mark Anniversary.

DAUGHTERS OF AMERICA, on September 15, will celebrate their forty-fifth anniversary. National Councilor Anna B. Harrison has presented to the councils a plan for a membership drive as a fitting means of celebrating the occasion. She suggests that each member of the order make an effort to bring in one application for membership on the date of the council meeting nearest the anniversary.

The board of officers of the National Council offers prizes to those who bring the largest number of candidates for beneficial membership during the anniversary drive, which will be continued during the entire month of September.

The first council of the Daughters of America, Hand in Hand Council, No. 1, was instituted at Bennett, Pa., September 15, 1891.

Prizes have been awarded in the different councils here to those who have brought in the largest number of members during the year. The winners include Mrs. Alma V. Padgett, of Independent Council, No. 2; Mrs. Mary E. West, of Mizpah Council, No. 3; Mrs. Mary Migeot, of Triumph Council, No. 8; Past State Councilors, Mrs. Floda M. Reagan, of Golden Rule Council, No. 10; Howard T. Lewis, of Friendship Council, No. 16; Past State Councilor Louise A. Grubbs, of Loyalty Council, No. 19, and Mrs. Mary Ward, of Pride of Washington Council, No. 26.

Mrs. Hannah Gates, councilor of Golden Rule Council, and Mrs. Edna Harris have been chosen for the special drill at the State Council convention September 15 at the Mayflower Hotel, and Past State Councilor Floda Reagan has been appointed as pianist. Deputy Naomi Swann is a member of the music committee of the convention.

Pride of Washington Council was entertained Saturday at a picnic at the summer cottage of Past Councilor Virginia Killebrew, at Sylvan Shores, Md.

August Constantini Heads Italian Club

August Constantini has been elected president of the newly-formed Circolo Di Cultura Italiana, a club composed of young people of Washington who are of Italian extraction, it was announced yesterday.

The organization meeting was held at the International House, a constitution adopted and officers elected. Other officers include Mario Maiolatesi, vice president; Norma Pugliese, secretary; Paul Facchina, treasurer, and Florence Sari, director.

MAZOR
Masterpieces
DINE FURNITURE & DECORATIONS
911 SEVENTH STREET N.W.

Moose Women To Meet With Mrs. Sullivan

Library and Child Care Groups Will Assemble This Evening.

THE LIBRARY and child care and training committees of Columbia Chapter, Women of the Moose, will meet at the home of Mrs. William Sullivan, chairman of the library committee, 544 Shepherd street northwest., this evening at 8 o'clock.

In addition to Mrs. Sullivan and Mrs. Samuel Miller, chairman of the child care and training committee, the members of the joint committee are Past Regent Mrs. Hans Sorenson, past regent, Mrs. Margaret Deegan; junior regent, Mrs. Calvin Giles; treasurer Mrs. H. J. Clark, and Mrs. Mary Richards. This will be the first meeting of the committee for this administration and plans will be mapped out for the year.

Mrs. Margaret Bates, chairman of the emblem committee will be hostess to the officers and all committee chairmen, at the home of her sister, Mrs. Cora Pettit, 1361 Park road northwest, Thursday evening.

The next regular meeting of Columbia Chapter will be Friday at Moose Hall, 1414 I street northwest at 8 p. m., at which time the chapter will act on the recommendations of the ritualistic committee, and instruct its delegates to the annual international conference of the Women of the Moose.

A garden party for the benefit of the Mooseheart committee fund will be given at the home of the Chairman Mrs. Emil Rada next Sunday from 4 to 7 p. m. A buffet supper will be served in the garden. Assisting Mrs. Rada in preparations for this affair are Mrs. Anna Everham, Miss Elnora Shaw, Mrs. Anna Gilbert, Miss Lavina Platt and Miss Margaret Mitchell.

Last Thursday evening the ritualistic committee of the local chapter, composed of the officers, and the senior regent's escort, met at Moose Hall for rehearsal, with Mrs. Anna Wagner, chairman, presiding. Following the rehearsal there was a reading of the proposed new ritual for the Women of the Moose, by the Senior Regent Mrs. Robert Baldwin, and after discussion of it, the committee voted to make recommendations to the chapter on its adoption.

Cheverly Women Pick Study Topic

'System of Government' Subject for Season.

"Our System of Government" is to be the study topic of the Cheverly Woman's Club this season and the president, Mrs. Betty Tayman, has requested department chairmen to conduct panels on "The Governed and Those Governing."

Mrs. Fred Nickel is chairman of the club's welfare work, for which an allotment has been made from the budget of the Social League for the aid of undernourished children.

A meeting of the club was held last Thursday at the home of Mrs. William Gaithers. Mrs. R. P. Waring has been appointed chairman of ways and means to fill the vacancy caused by the resignation of Mrs. Gaithers who will leave the city soon.

THE PERFECT "CLOTHES LINE"
CLEVELAND 7800
FOR HEALTH'S SAKE
SEND IT ALL TO TOLMAN
TOLMAN *Laundry*
SANITONE DRY CLEANING 3248 WISCONSIN AVE.

ABOUT THE TOWN

With Dudley Harmon.

SENATORS AND CONGRESSMEN aren't the only people in Washington who are frazzled; their secretaries, too, are a bit tired of it all.

"Senator and Mrs. Pittman are going to Nevada," the Senator's weary secretary responded to a question, "and Mr. Pittman will fulfill a few speaking engagements in the next few weeks."

"I swear the Representative hasn't taken me into his confidence," said Robert Low Bacon's secretary in a patient tone. "I really don't know exactly what he will do, except I expect he will join Mrs. Bacon at their house at Woods Hole on Cape Cod." The Bacon daughters, Martha and Ivy, are going out to Taos, N. Mex., to visit Mr. and Mrs. Walter Cable.

Senator Wagner is toying with the idea of a trip to Europe, where he vacationed last summer, but so far has decided on nothing definite. Senator Capper is bravely heading for an even hotter spot than Washington—his home town of Topeka, Kans. Representative Wigglesworth will join his family at their home in Milton, Mass., and Representative Wadsworth will join his wife at the ancestral home in Geneseo, N. Y. Next month he hopes to travel a bit in New England, and will, of course, be on hand for the wedding of his son, Reverdy, to Eleanor Roosevelt September 4. The ceremony will take place at Mrs. Roosevelt's summer home in Skaneateles, N. Y.

Edith Nourse Rogers will enjoy a postman's vacation in her home State, Massachusetts. Every year she makes it a point to visit each town and city in her district, allowing a day to every town. The hard-working Representative, who has never missed a roll call in the House, sends out cards to her constituents saying she will be at such-and-such a postoffice or town hall on a certain day, and anyone who wishes to see her may do so. No wonder she was returned last year with the greatest majority in her career—just about the only personal Republican landslide in a Democratic year.

* * * *

We turned our back on the heat wave Saturday to go to the country place of Mr. and Mrs. William Labrot, near Annapolis. It is one of the most attractive estates in Maryland, occupying a peninsula on Chesapeake Bay. Yet the Labrots spend only several months of every year there, as they have homes in New York and Bermuda.

There is everything at Holly Beach Farm to make a perfect week-end. Mr. Labrot has a sailboat and a small yacht and there is a tennis court. Unfortunately, however, the bay resembled a mill pond yesterday, and a hard rain left the court too soggy for tennis.

The living room of their home is paneled in pieces taken from the old houses which formerly lined Chestnut street in Philadelphia. The walls and furniture are painted white, which gives a very cool effect. Part of the house dates back from the early 1800's, and the Labrots have added wings. On the lawn facing the sea is an old burying ground, and one tombstone bears the date 1796.

Mr. Labrot is a member of the Maryland State Legislature, as well as having numerous business interests and owning a stable of about 100 horses. Among those who enjoyed the week-end there were John Wood and Edward Matthews, of New York. Mr. Wood is a designer of airports, and a brother of Eric Wood, the flier, and Mr. Matthews is an architect.

Miss Gallagher Wed In San Francisco to Admiral Greenslade

Rea Admiral John Willis Greenslade, U. S. N., and Miss Mary Lee Gallagher were married in San Francisco on Saturday.

The bride is a sister of the wife of Real Admiral A. E. Watson, U. S. N., now a member of the general board of the Navy Department in washington.

Rear Admirals Greenslade and Watson were roommates at Annapolis.

Margaret W. Gossett Wed to Carroll Peeke

Dr. and Mrs. Herbert R. Drewry, of Norfolk, Va., announce the recent marriage of their niece, Miss Margaret Worthington Gossett, to Carroll Earl Beauchamp Peeke, of Washington. The ceremony took place at the home of Dr. and Mrs. Drewry.

Mr. and Mrs. Peeke are now on a motor trip through Mexico, but on their return will live in Chevy Chase.

Miss G. M. Johnson Wed To Mr. William Walper

Of interest to Washingtonians is the announcement of the marriage of Miss Gertrude McKnew Johnson, to Mr. William Walper, of Shepherdstown, W. Va., on August 14.

On their return from a trip to the New England States after September 1, Mr. and Mrs. Walper will reside at 5611 Nevada avenue.

1300 G DROOP'S 1300 G
STEINWAY AND OTHER LEADING PIANOS
Hammond Electric Organs
Everything in Music

Security Storage
A SAFE DEPOSITORY FOR OVER 47 YEARS
1140 FIFTEENTH ST.

Mrs. Roberts Now at Newport

Wide World Photo

MRS. EUGENE B. ROBERTS,
who is in the midst of the party season at Newport where, as niece of Gen. Cornelius Vanderbilt and daughter of Countess Laszlo Szechenyi, she helps to keep things whirling.

Tea Dance Ends Visit of Cadets

Midshipmen Also Feted at Old Point Comfort Entertainment.

The week of social whirl at Old Point Comfort, Va., which centered around the visit of the West Point cadets and the Annapolis midshipmen to Fort Monroe for summer training, came to a close yesterday with a tea dance held in the Yacht room of the Chamberlin Hotel.

On Friday night the cadets were honor guests with the middies at an Army-Navy ball. Last night the Annapolis contingent held full sway at a supper dance at the Chamberlain while a second party for the middies was being given at the Officers Beach Club at Fort Monroe.

Among the many from Washington who spent some time during the past week at Old Point Comfort and participated in the round of "service" activities with which the resort was crowded were Senator George L. Radcliffe, who, with Judge Henry D. Harlan, of Baltimore, was the guest of Edgar C. Miller, jr., of Baltimore.

Mr. and Mrs. Ray Dixon, of Washington, arrive at Old Point Comfort today and will spend a week there.

Also from Washington at the Chamberlin Hotel are Mr. and Mrs. C. B. Milburn, Mr. and Mrs. W. G. Parsons, Mr. and Mrs. S. P. Burke, Mr. and Mrs. C. E. Haury, Mr. and Mrs. G. W. Gentry, Mr. and Mrs. J. B. Weaver, Mr. and Mrs. L. P. Rawley, Mrs. F. A. Frost and Mrs. Mary L. Ganzert.

Mrs. H. C. Wallace To Visit Wijkmans

Mother of Secretary Will Be Guest in D. C.

Mrs. Henry C. Wallace, widow of the former Secretary of Agriculture, is expected to arrive the middle of this week to visit her son-in-law and daughter, the Swedish Charge d'Affaires and Mme. Wijkman, and their family.

Mrs. Wallace, who also is the mother of the present Secretary of Agriculture, Henry A. Wallace, comes from her home in Des Moines. Although primarily she is visiting only the Wijkmans, she is bound to be entertained by many of her friends who were here in Washington when she was a Cabinet hostess.

The Charge d'Affaires and Mme. Wijkman expect to leave in the early autumn for his new post at Helsinski, formerly Helsingfors, where he will take up his duties as Counselor of the legation there.

FINAL CLEARANCE
WOMEN'S SUMMER APPAREL
BRESLAU, INC.
617 12th St. N.W.

HOSIERY REPAIRS
Highest Quality—Lowest Prices
One-Thread Run—15c
Pulled Threads—10c Inch
While-You-Wait Service
SOUTHERN STELOS CO.
613 12th St. N.W. NAtl. 8442

CERTAIN
Enjoyment Awaits You Every Afternoon on the
Shoreham
COCKTAIL PORCH
CONNECTICUT AVE. AT CALVERT

Wilkinsons Entertain On Daughter's Birthday

Mr. and Mrs. F. C. W. Wilkinson, of Farnham Common, Bucks, England, entertained recently at the Raleigh Hotel on the occasion of the nineteenth birthday of their daughter, Miss Honoria Wilkinson.

Guests at the dinner included Mr. and Mrs. W. V. Maynard of Ester, Surrey, England; Mr. and Mrs. Henry Willis, the Chase, Homechurch, England, and Miss Elizabeth Mellen, of Kent, England.

Japan's Envoy Returns to City For Brief Stay

Will Entertain Group of Nipponese Statesmen on Visit Here.

The Japanese Ambassador, M. Hirosi Saito, is in town for a few days from Hot Springs in order to shake the hands of the group of statesmen from his country who arrived yesterday for a brief stay. He will entertain for them and then bid them bon voyage when they leave New York for Europe to attend the International Parliamentary Congress, which will take place next month.

The Ambassador will rejoin Mme. Saito at Hot Springs in time to drive over to White Sulphur Springs for the party that Mr. and Mrs. Henry Waters Taft, brother and sister-in-law of the late President William Howard Taft, will give in their honor on Friday evening.

The dinner will precede the annual Lee Monument Ball, given for the benefit of the Lee Memorial Foundation, which is an event of the time honored "Old White Week" at White Sulphur Springs.

* * * *

Among the Washingtonians who on Saturday night attended the Old White Fancy Dress Ball in the Cameo Ballroom at the Greenbrier, in White Sulphur Springs, were Judge and Mrs. D. Lawrence Groner; Holly Stover and his daughter, Miss Joan Stover, and their guest, Miss Mary Jane Snyder, who joined them at White Sulphur Springs from Mount Hope, W. Va.; Mrs. Edward E. Norris, and Mr. and Mrs. C. A. Smith.

The event for many years has been an outstanding affair of the summer season at the famous resort. The grand march, led by Mr. and Mrs. Frank Payne, of Harrisburg, Pa., took place in the ballroom, which was brilliantly decorated with murals of Venetian scenes, masses of oak branches and garlands of smilax.

JULIUS GARFINCKEL & CO.

Characteristic Quality and Style

Place Our

Winter Cloth Coat Sale

High in Favor for the

Best Values

Selecting the best materials and furs for our coats is a talent of ours . . . designing them into individual styles is a specialty we will always guard. Because of our care for these things, each Garfinckel coat is destined to give you complete satisfaction and enjoyment, and you will be well repaid with any purchase you make from this advanced sale.

FOR WOMEN, MISSES AND JUNIORS
THIRD, FOURTH AND SIXTH FLOORS.

F STREET AT FOURTEENTH

OFT *in the* STILLY NIGHT

An extension telephone at the side of your bed will take a call, relieve anxiety or be handy for easy answering and at such little cost—only a few cents a day.

Don't put off having the convenience of extensions—order yours now.

Just call the Business Office,

MEtropolitan 9900

The GENTLER SEX

By Malvina Lindsay.

Telephone Call.

"Hello . . . May? . . . Is that you, May? . . . This Myrtle—say, wait a minute. Hold the line, will you? Somebody's at the door.

• • • •

"Hello May . . . . Are you still there . . . It was just the man with the laundry. Honestly, I never sat down at a phone in my life that he didn't come ' . . . Well, May, what are you doing? . . . Company? . . . Oh, well, if you've got company, I won't keep you but a minute. All I called up for was to tell you what a terrible thing happened to me!

". . . Yes, about my foundation You know that foundation I got at Blitz's? . . . The one I paid $14.50 for and that I was so crazy about? Well, when I got it home it didn't fit! . . . NO! . . . You never saw anything like it in your life! George said it made me look JUST like a kangaroo. . . . Yes, that's what he said. And another thing, the supporters were too long. And I WISH you could have seen the way the binding was put on!

"Say, May, I don't want to keep you if you've got company, but I thought you'd like to know about it. I never was so put out about anything in my life . . . Do? . . . Why, what else could I do but take it back?

"Well, at first I thought I'd just keep it—being as I had worn it a couple of times. You know me—how I hate a row or anything. Then I just thought to myself, 'Well you've always been an easy mark, letting people step on you all your life and anybody else would just march down with that foundation and demand their money back" . . .

"What . . . No, they didn't want to at first—say, wait a minute May. Hold the line, will you?

• • • •

"Hello, May . . . It was just the maid. Honestly, I never sat down at a phone if she didn't want to know about something. Well, as I was saying, here I had paid out $14.50 for a foundation and then I get it home and it don't fit. I just told the manager 'Now look here. I've been buying foundations from Blitz's for five years and I just want to show you what you sold me for $14.50!' I just showed him the supporters and the binding . . .

"Say? Oh he argued around awhile, but I just told him 'Now you just know you wouldn't wear that foundation yourself, if it was given to you! . . . Yes I DID tell him that. I didn't mince any words with him. This was one time I didn't hold back and be a worm. I just said to him, 'Now look here, if you're not going to do anything about this foundation, I want to know it and I'll send my husband down—Junior! Stop that! Say, May, wait a minute, will you?

• • • •

"Hello . . . Is that you, May? . . . It was just Junior, acting up. Honestly I never sit down at a phone that he doesn't act up. Well May, I don't want to keep you, but I thought you'd want to know about the foundation. Can you imagine such a thing? Me paying $14.50 for a foundation and then when I get it home—what? . . .

"The manager? . . . Oh yes, he argued around. Finally I just told him, 'Now I'm not the type that ever makes a fuss about things. You can tell that by looking at me. But I can't wear a foundation that makes me look like a kangaroo? . . . Yes, I just told him that. Don't you think I did right? . . . Say, May, would you have kept a foundation that you paid $14.50 for and then had supporters that were too long? . . .

Well, that's just the way I felt about it, too. It wouldn't have been so bad if I hadn't been buying foundations at Blitz's for over five years . . . What? . . . Oh, yes, he finally took it back, but he didn't want to . . . He wasn't a bit nice about it. But I just told him I simply wouldn't pay $14.50 for a foundation that didn't fit. I just said to him 'I'd just like for you to see me in that foundation.' What? . . . Your doorbell? . . . All right, May, you go right on. I'll call you up again and tell you all about it."

Pleasant HOMES

By Elizabeth MacRae Boykin.

THE CURIOUS thing about marriage is that no man could be lured into it if he could look ahead and see all the obligations it involves, all the complications and the wear and tear.

Yet once in, other things compensate so richly for all the ups and downs. And a man worth his salt becomes as engrossed as a woman in the problems that make up family

Take Ned B., for instance. If ever we knew a happy-go-lucky young blade, Ned was the one. He squired the prettiest girls to the dances, drove a snappy sport roadster and always looked as if he'd just stepped out of a bandbox.

Then he met Eleanor and the game was up for him. The next time we saw Ned, we found him literally up to his ears in paste and wallpaper, for he and Eleanor got an old house at a bargain and started in to fix it up under their own steam.

They're doing a very swell job of it, too. We were especially delighted with the bedrooms, because we're a little fed up with too many ruffles and pink satin bows for bedrooms that men have to live in. But they didn't go to the opposite extreme and get too peasantish either. Their own bedroom has wallpaper in a deep greyed dull green with an all-over floral in white and grey . . . quite a substantial looking paper. Together they painted some old furniture carefully in the same grey as the walls, then Eleanor made draperies and bedspread in plum color sateen, finished at the seams and edges with grey moss fringe. Eleanor's mother contributed an old taupe broadloom rug which had looked drab and dowdy in her living room, but in this room it carried forth the color scheme very smartly.

Copyright, 1937, for The Washington Post.

British Princesses Chief Influence in New Girls' Dress Styles

A practical and smart school coat in Windsor tweed with rayon serge lining in same color; available in rust, brown, hunter's green, wine, Bowie blue. The classic British styling features straight lines, generous pockets, belt, swanky revers and cuffs, ample front lap, and chic double-breasted front. The hat, gloves, bag and shoes harmonize with the coat in color theme and simple youthful styling.

Plaids Find Favor for School Wear Coats and Frocks.

By Ethel Ehlen.
The Post Fashion Editor.

MOTHER and big sister need not be smug about the various historic and romantic influences featured in their fall clothes, because dresses for even the smallest schoolgirl has a most important background, influenced by the little British princesses, Elizabeth and Margaret Rose. This brings to the fore the tremendous trend toward plaids, especially the Balmoral types, in all school clothes from gingham dresses, little boys' shirts and pants, to party frocks of silk, and woolen coats and dresses, for later in the season. There are also Duke of Windsor and Buchanan plaids, and subtle-colored plaids that have no significance, except that they are very attractive and colorful.

Another important influence in materials for the younger feminine generation is the "theme song prints." These unusually clever prints, designed by a noted artist, offer youngsters a chance to choose their favorite songs in their school clothes, and by following directions on an accompanying tag, the melody may be picked out in the print. For instance, there are, "Im Forever Blowing Bubbles;" "O Where, O Where Has My Little Dog Gone?"; "Daisies, Daisies," and so on. These gay little dresses come in both light and dark grounds with printed design in contrasting colors. The trimming methods, too, are as varied as the song themes and the colors, with bands and bows of ribbons, crips collars and cuffs of white cotton, and buttons.

Kindergarten Styles.

For the tiny miss just staring to kindergarten, there are cunning dresses of printed and solid-colored cottons, with miniature yokes of smocking, finished with the smallest of collars in white pique or linen; sometimes these are touched off with piping in contrasting color. Flock-patterned prints in quaint designs are also much in evidence, ornamented with smocking on the yoke and with short, puffed sleeves. Middy dresses in a brighter-than-navy-blue with white braid on the sailor collar, sleeves and hem, are said to be very popular with "school girls" of this tender age, and are also considered smart by stylists this fall. All shades of blue, peacock (a new green), and wine, are included in the color chart for modern kindergarten dresses.

Girls from 7 to 12, are going in for bright, bold stripes in the new "Pencil box" silhouette, fashioned of cotton shantung. Such combinations as brown, wine, green and white, are typical of the color schemes in these new striped fabrics. Large prints are also news in juvenile fashions and for the first time many prints for children are appearing on black backgrounds. Unusually effective stripes made of small flowers, are new and clever in the realm of smart prints in this age range. Smocked waistlines are much in evidence, making a rather wide belt, and furnishing the only spot of color contrast and trimming for the entire dress. The tie-belt, which is a removable belt of self-material and which may be tied in a perky bow in either the front or back, adorns virtually every dress for girls from 7 to 12 that hasn't the smocked beltline.

Young Sophisticates.

Junior dresses (not to be confused with junior miss, which are designed for the junior high and college girl), have a more sophisticated look this fall. They are more fitted to the figure than formerly and have smart "wind blown" skirts; many of them made with nine gores. Pipings, buttons, high-placed pockets and swanky collars are outstanding features in the decorative mediums. There are many shirtmaker dresses in clothes for girls in this classification—the regulation shirtwaist top or the peasant-influenced basque bodice. While cottons are tops in the choice for back-to-school dresses, junior girls also like to wear silks and synthetics, especially for dress-up school festivities which are informal. For this purpose, designers have created smart little models of spun rayon in challis-prints and the new subdued tones of brilliant colors.

Party clothes have gone definitely picturesque and quaint. Buyers and salespeople say that the younger generation has decided upon the ankle-length frock and definitely will not wear party clothes in the same length as school clothes. These party frocks are made of taffeta or pointe de sprit, trimmed with ribbon or narrow velvet bows and bands, tiny boleros, and ruffles on the skirt. They have the appearance of something very charming cut of the pages of history, and the children love them. Pastel tints are the favored colors, especially pink, yellow, blue and green.

The Older Girls.

Dancing frocks for the older girls are also quaint in their styling, but in a more sophisticated manner than for the wee members of the family. The color tones, too, are more subtle, and velvet is the most popular trimming method—numerous bands on the bodice and skirt and smart bows at the neckline and belt.

Brother and sister clothes are still good style, but in a modernized manner. For example, for young Mary a plaid jumper dress and for her young brother John who is about the same age, a plaid shirt with solid-colored pants in the same color as his sister's skirt. Or, a striped dress for the little girl and striped shirt, with pants echoing the predominant tone in the striped pattern. Another method in this twin-like manner of dressing young children, is to dress the little boys and girls in clothes of the same color, although the styling may be vastly different; contrasting trimming, however, is repeated on both dresses and suits. Small boys' suits are more boyish this fall—gone are the sissy-looking styles of other seasons. There are detachable belts instead of the button-on type of shirts and pants, and the newest suits come in dark color tones instead of the pastels as of other seasons.

A cotton print in one of the new theme song designs, "I'm Forever Blowing Bubbles." Bubble motifs follow the positions of notes on the scale with clef signs to mark the beginning of the song theme.

A pleasing style for the growing girl. Note pleated skirt, youthful collar, ribbon bows and bands, and chintz-type printed cotton material. Both of these charming school dresses are sanforized.

Little Misses From 7 to 12 Going in for Bright Bold Stripes.

A WOMAN'S NEW YORK

New York, Aug 22

ANY DAY, now, I expect to go tooling through Radio City on my trivial concerns and run smack-dab into still one more clash between capital and wage slaves.

ALICE HUGHES.

It will not surprise me at all to see M. Jacques Benny and M. Edouard Cantor carrying sandwiches reading "This outfit is unfair to organized tenor singers." Probably Kate Smith, too, with a bigger sandwich!

We are all quite excited—well, a little — by the formation of the new American Federation of Radio Artists, which is now enlisting the nation's 8,000 aerial artists of all calibers to prevent their mistreatment by the broadcasters of great wealth. With M. Cantor as head man—a performer greatly loved and trusted by one and all—this new outfit may well take its place with the Actors' Equity Association and the Screen Actors' Guild as great powers among those who make us laugh or give us an emotional fit of the tingles.

Just as Comrade Joan Crawford is an active worker on behalf of the Hollywood serfs, the broadcasting sisters are very ardent among the radio toilers. Grace Moore, the beauteous thrush of Jellicoe, Tenn., is the microphone's Joan of Arc, heading the drive with the aforesaid MM. Cantor and Benny, whose screen toupee is the handsomest since M. Bingo Crosby came up to the big leagues. Other girls among the federation's directors are Florence Malone, Queena Mario, Margaret Speaks and Lucille Wall. Among the lads are such dream men of the ether as Rudy Valee, Lanny Ross, Dick Powell and Jimmy Melton.

This New York's powerful 10-acre broadcasting studios become potential battlefields. Shall we yet hear an announcer lament, "Instead of your usual 'Dainty Dog-tidbit Hour,' owing to a strike, I shall recite 'Gunga Din'?"

• • • •

GIRL ABOUT TOWN—The liner Brittanic took off the other day on a cruise to cool Novia Scotia, and among her 850 passengers was Mr. Dale Carnegie, the best-seller. I am now awaiting word as to how he made out winning as friends the other 149, and just how he influenced them. A great chance to put his book to work, the only possible escape for the human guinea pigs being a header off the promenade deck . . .

• • • •

Among the autumn's debbies will be Dorothy Aylesworth, daughter of the M. H. Aylesworth. Her papa is better known as "Deak," who came out of the Colorado "mountains" to head the National Broadcasting Company, later RKO Radio Pictures, and is now with a big newspaper chain. Dotty's deboo could thus be on screen, air and page 1, if necessary! Atta Pop! . . .

• • • •

Spending last week-end at the nearby country home of Lilly Dache, the hat-architect, and her nice husband, Jean Despres, I was confronted with a French dinner highly esteemed—rabbit cooked in wine. Rich, but good, and I was very slightly distressed afterward. Then, too, there was a bottle of dear old rhubarb-and-sody handy . . .

• • • •

That Sunday was made notable by the season's greatest baseball game played in a pasture for the benefit of the town's volunteer firemen. Such gallant figures as Lowell Thomas, Westbrook Pegler, Col. Stoopnagle and Gene Tunney took part in the disaster. But the reason the game ended with the score in doubt lay in the fact that the umpire was the lovely Anna May Wong, who didn't know a base on balls from a dish of egg foo yung, but looked so entrancing that the players were in a constant dither. Anna was finally hit on the head by a batted ball and retired, whereupon everybody lost interest, and the game was called off from sheer boredom.

Copyright, 1937, for The Washington Post.

Job for Tea Strainers.

To prepare hard-cooked egg yolks or cheese for a garnish press them through a small tea strainer placed directly over the food.

Refrigerator Dishes Worth Cash Awards

AUGUST "dog days" with their unrelenting heat have turned the attention of the housewife from the cook stove to the refrigerator. Dishes that can be prepared by the refrigerator method are taking precedence in the menu over those that require time and work in a hot kitchen.

Refrigerator dishes is the subject of The Post's recipe contest for this week. If you have an interesting or unusual recipe for such a dish—for ice box rolls, salads, jellied soups, desserts, or other refrigerator concoction—enter it in the contest. It may be an inspiration to other housewives and it may win one of the cash prizes.

The first prize is $3, the second prize $2, and the three remaining prizes are $1 each.

Write your recipe plainly and neatly and send it to Rebekah Blake, The Post Food Editor, so that it will reach her before noon Saturday.

Only one recipe from each contestant will be considered for a prize.

New Sport Scarf.

The latest thing in sport scarfs was worn recently by Myrna Loy, motion-picture star.

The scarf, of plain, beige silk, is ornamented by hand-painted replicas of luggage stickers from all of the smart California resorts. The gay colors and designs against a neutral bcakground serve to make this accessory smart with all manner of sports dresses.

Waffle Variety.

Add one teaspoonful of cinnamon and a quarter of a teaspoonful of cloves to your regular waffle recipe. When the waffles are baked spread them with butter mixed with honey.

TODAY'S HEALTH TALK

Dr. Logan Clendening.

Gray Hair Coloring

"OH! THAT mine adversary had written a book."

This lamentation of Job is frequently brought to my attention, as it must be to anyone who appears in print as often as I do. My attention is called today to a statement I made some time ago to the effect that if the hair turns gray there is no way to restore it, and the only thing to do is "grin or dye it." My correspondent asked: "What shall I dye with?" So now I have to answer that question, which I should have done in the first place.

It is a very good question because there are a lot of hair dyes on the market that have caused serious trouble. And since your Government does not protect you by requiring any cosmetic manufacturer to state on the label of his bottle or package that his product is harmless, and, therefore, you can't tell whether what you buy in the open market is injurious or not, the best thing to do is to make up your own.

The dangerous hair dyes are the para dyes—paraphenylene diamine. It is used in many black hair dyes, and gives that walnut juice luster look to the hair. It doesn't harm everyone, but since it has caused blindness in certain cases, it might be just as well to leave it alone.

Of course, there is no such thing as "restoring" hair color. The customer often does not like the harsh word, "dye," so the cosmetician invented the softer word, restore.

For a platinum blond bleach the following can be tried:

Calcium perborate	10
Sodium bicarbonate	8
Borax	32
Powder soap, enough to make	100

"White henna" powder neither gives white hair nor is it henna. It is a bleach, usually made of magnesium carbonate, made into a paste with a solution of hydrogen peroxide, 17 volumes in ammonia water.

If you want a henna color take:

Powdered henna	10
Powdered nutgall	10
Powdered walnut leaves	6
Alcohol	24
Rose water	32
Water, boiling enough to make	100
Add glycerine	2

Filter. Apply to defattened hair and wash with 10 per cent ammonia.

For light brown hair:

Indigo	90
Henna	40

For black hair:

Indigo	100
Henna	20

We are warned against metallic salts for hair dyes, such as silver. Iron hair color (black) can be obtained with the following prescription:

Pyrogallol	6
Alcohol	32
Acetic acid (90 per cent)	0.4
Ferric chloride	1
Sugar	1
Water	16
Ether, enough to make	100

Macerate for five hours, filter, evaporate to a residue, add:

PHONE TODAY

Now Is the Time to Renovate

Mattresses—Box Springs

For only $9.00 and up, we can convert your old mattress into the inner spring type—soft as swandown. Guaranteed for years. Let us also make your Box Springs and pillows new. The cost is small.

ZABANS

National 9418
1215 22nd St. N.W.

MARY HAWORTH'S MAIL

How to Make New Friends? Is Question of Poor Boy Who Left Home to 'Make Man of Himself.'

DEAR MARY HAWORTH: I am a boy of 20, from out of town. I have been living in Washington nearly ten months. I am in love with a girl in my home town and had been going with her steadily for three years before coming here. She has a good job there and will not come here and urges me to return. She wants me to live there. I don't want to go back there, for I want to get away from home and make a man of myself. I want to make new friends. I am just a poor boy and don't have much education. I don't seem to know how to go about making friends here, which I will have to do if she won't see things my way. I don't believe I'll ever go back, and that may mean the end of our friendship. Any advice you can give me will be greatly appreciated.

GREENHORN.

• • • •

DEAR GREENHORN: Since you don't have much education, you might kill two birds with one stone by enrolling in night school here. In that way, you could make up your neglected schooling and develope friendships among your classmates. Another suggestion is to contact the local Y. M. C. A. and see if you can afford to take part in its social activities and sports. By telephoning NAtional 6000 and asking for the Community Center, you can learn about it's program, which is very inexpensive, and highly recommended. It includes instruction in handcrafts, sports, and social skills and will bring you in contact with ambitious, higher-type persons of both sexes.

• • • •

The Department of Playgrounds of the District of Columbia, which can be contacted by calling the District Building, supervises, I believe, such group activities as baseball, handball, tennis, archery, etc., in which anyone may participate. Though you may have had no past experience in these games, it is never too late to learn, and you will probably find many in the field just as green as yourself. You might have a lot of fun learning and laughing at yourself and others. There is a municipal golf course in Potomac Park, where the fees are very nominal. You might go out there and investigate what you can do for yourself and what the cost would be.

M. H.

Engaged Man's Questions.

DEAR MARY HAWORTH: I am planning on giving an engagement ring to my girl friend next Christmas. There is with the ring, of course, a certificate of guarantee of weight and quality of the diamond. Should I retain this certificate? Or would it be proper to give it to the girl with the ring?

• • • •

Another question: Should I secure the consent of the girl's parents before giving her the ring? I am quite sure that they would have no objection. The girl is now past 20 years of age. We are not planning on marrying very soon—probably within the next two years. Your consideration of these questions will be appreciated. Sincerely,

UNCERTAIN.

• • • •

DEAR UNCERTAIN: In my opinion, it would be just as unseemly to present the girl with a certificate or guarantee of the diamond's weight and quality as it would be to leave the price tag on the ring. The real worth of the ring, so far as the girl is concerned, should be reckoned in terms of sentimental significance. If the ring has considerable intrinsic value, that fact will speak for itself, in the size and lustrous quality of the diamond and in the excellence of the setting. If it so happens that you are very proud of the ring, and have invested heavily in it, why not keep the certificate and hand it over to her sometime after marriage?

• • • •

Asking permission of the girl's parents to give her the ring amounts to the same thing as asking her parents for her hand in marriage. And it has been my impression that that sort of thing isn't done any more. As a general thing, the matrimonially minded young man first proposes to the girl, and then, if he is so fortunate as to receive an affirmative answer, he can—if he adheres to the old-fashioned brand of chivalry—ask for an interview with her male parent. Sometimes the male parent suggests the interview. At this conference, the two men go into a huddle over the prospective son-in-law's future prospects If father finds them favorable, he claps the young man on the back and wishes him well. If he doesn't, it is his cue to scowl and ask him if he isn't a presumptuous young fool.

• • • •

However, if you like, and you know the girl's parents look kindly upon your suit and can be trusted to keep a confidence, you might take them aside shortly before Christmas and tell them you're planning to give Jane her ring for Christmas.

M. H.

Miss Haworth will be glad to help you in solving your problems. Write her in care of The Post Woman's Page.

Crawford's New Clothes.

Joan Crawford, movie star, who is buying her accessory wardrobe for the coming fall and winter months, is ensembling her shoes with both belts and bags. This is not only the case with sports outfits, but with formal and afternoon as well.

One of her most interesting combinations is a formal group of needlepoint with the shoes and bag matching the narrow jewel-buckled belt.

Menus For Today

BREAKFAST
Apricots and plums
Malted wheat
Grape preserves Toast
Coffee or milk

LUNCHEON
Vegetable and meat salad
Toasted rolls Apple sauce
Grapes Oatmeal cookies
Iced tea

DINNER
Chicken Loaf
Creamed carrots Kale
Pear salad with cheese dressing
Cake topped with diced fruit
Iced tea or coffee.

Chicken Loaf.

1 cup diced cooked chicken
1 cup boiled rice
¼ teaspoon paprika
¼ teaspoon celery salt
2 tablespoons minced parsley
2 tablespoons minced pimentos
¾ teaspoon salt
3 egg yolks
½ cup milk
2 tablespoons butter or gravy.

Mix ingredients and pour into buttered baking dish. Bake 25 minutes in moderate oven.

Salad Suggestion.

Make a grape salad by spreading halves of pears with cream cheese. Arrange the pears, hollow side down, on crisp lettuce. Embed halves of grapes in the cream cheese on top. Add a tiny stem of any edible greenery.

Jean Matou
CONNECTICUT AVENUE AT M

Tiers Of Fringe

Swishing on a slim dress of crepe du jour—with all the chic of the new fall high style breathed into its lovely gracious lines. In green and black. Sizes 10 to 20. 22.95

CONNECTICUT AVENUE SHOP-O-GRAMS

SHOP DOWNTOWN CONNECTICUT AVENUE

FOR RECOGNIZED QUALITY AND VALUES!

Phillip-Louise

1727 L ST. N.W.

LAST WEEK OF AUGUST

SALE

90%

of our better dresses are now reduced to a give-away price.

$8.95

(Included are chiffons for street, afternoon and evening, prints and sheers for early fall and street dresses, very desirable for fall.)

Were From $19.95 to $35

Sizes 12 to 46 and Half Sizes

COATS, SUITS and ENSEMBLES FOR EARLY FALL

$8.95 UP

Remaining 10% of Stock Proportionately Reduced

ALL SALES CASH—NO DELIVERIES

SPECIAL OFFER

ONE WEEK ONLY

7 DOROTHY GRAY FACIALS

For the regular price of only six **$15**

USE YOUR CHARGE ACCOUNT

It is not necessary to take a facial now—just sign up now or telephone and have it placed on your account.

Emile

We carry a complete line of DOROTHY GRAY preparations.

HAIRDRESSER

1221 Conn. Ave. Dist. 3616

Sole Washington DOROTHY GRAY facial salon

AIR-COOLED SALONS

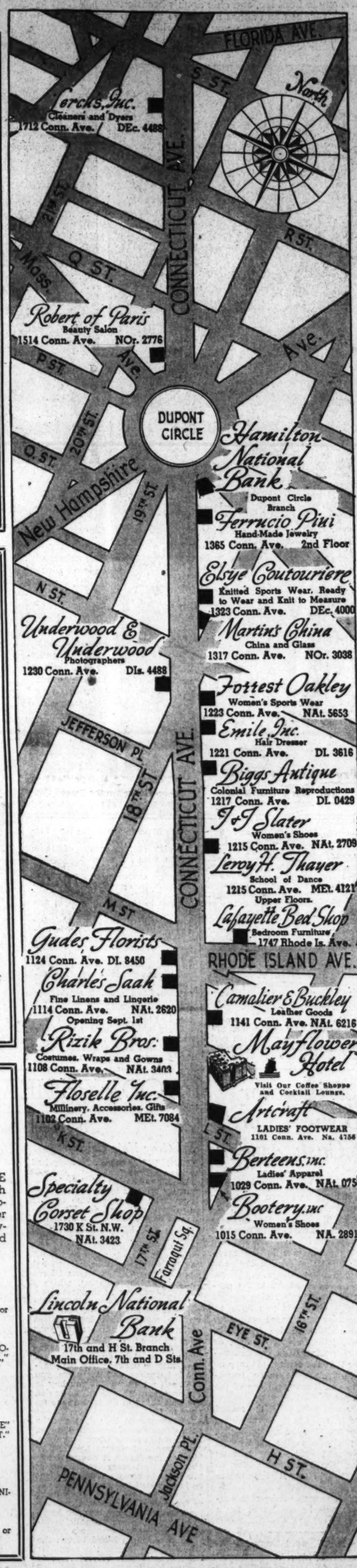

MONDAY, TUESDAY & WEDNESDAY

Final Clearance

411 PAIRS OF SUMMER FOOTWEAR **3.95**

652 PAIRS OF DARK SHOES.....5.95

475 PAIRS OF EVENING SHOES....5.95

Formerly Priced From $8.75 to $12.75

ALL SALES FINAL

NO C. O. D.'s

THE BOOTERY

1015 CONN. AVE.

New Fall Millinery

Model sketched—Authentic copy of imported model . . . in brown felt trimmed in rust and brown.

You are cordially invited to visit our millinery salon and inspect the new fall models now on display.

CLEARANCE OF SUMMER HATS

Felts, Fabrics, Straws

$3 $5 $7.50

Formerly $7.50 to $18.50

Young HATS

CONN. AVE. AT S ST. DEC. 0281

UNDERWOOD

Prices Reduced

6 Lovely Portraits for **$10**

That may seem almost unbelievable if you are familiar with the quality of our portraits. But we make this generous offer to demonstrate the beauty and distinctiveness of Underwood & Underwood portraits.

Stop in our studio today to see just how wonderful they are and arrange for your appointment . . . or telephone now.

Underwood & Underwood

Portraits of Quality

1230 Connecticut Avenue DIstrict 4488

DURING AUGUST

SPECIAL PRICES

ON

CUSTOM DRAPERIES

AT

The Beckwithian Shop

"Haven of the Unusual"

1700-02 Conn. Ave. Second Floor

Why Not Get Your Work Started Before the Fall Rush?

SAVE NOW

ON DANCE LESSONS

SUMMER RATES WILL BE WITHDRAWN SHORTLY

Don't risk disappointment—enroll now at this special discount on dance rates. In a few hours at the modern Leroy H. Thayer Studios you'll learn the latest steps and rhythms—become a popular partner. But act today before it slips your mind. Summer rates will be withdrawn shortly. Studios open daily from 10 to 10.

Leroy H. Thayer

1215 CONNECTICUT AVE.

SPORT SHIRT

in celanese jersey

A year round classic, casual enough to wear with slacks and smart enough to wear with your Fall suit. The collar is convertible and the back has an action pleat if you need it. Of course, it washes easily.

In white, and eight smart colors. Sizes 32 to 38. **$2.95**

Forrest Oakley INC. Sportswear

1223 Connecticut Ave.

NAt. 5653

AUTHENTIC . . . A one word summary of BIGGS Colonial Reproductions

NOW Offered at Summer Sale Prices

These are just a few of the many pieces offered at Sale Prices. Make your selections now and save money.

Sheraton Extension Table, 48x54 in., extends to 90. Solid Mahogany. Special Summer price	$135.00
Duncan Phyfe Side Chairs. Special Summer price	27.00
Hepplewhite Drop Leaf Six-Leg Table, 42x60 in. Special Summer price	72.00
Sheraton Sideboard, 5 feet long. Special Summer price	189.00
Low Post Early American Bed. Acorn design. Special Summer price	65.25
Colonial Chest Drawers, solid mahogany. Special Summer price	85.50
Sheraton Bed, reeded posts, solid mahogany. Special Summer price	74.25
Queen Anne Chest Drawers, solid mahogany. Special Summer price	94.50
Early American Sewing Table, solid mahogany. Special Summer price	40.50
Clover Leaf Candle Stand, solid mahogany. Special Summer price	16.65
Chippendale Knob Arm Chair, muslin. Special Summer price	67.50
Chippendale Wing Chair Stretcher, base muslin	72.00

BIGGS ANTIQUE COMPANY INC. 1217 CONNECTICUT AVENUE

—CONVENIENT— TRANSPORTATION FACILITIES

The downtown CONNECTICUT AVENUE SHOPPING DISTRICT is easy to reach from any part of Washington by automobile, taxi, streetcar or bus. If you prefer to drive, parking is no hard problem. However, excellent transportation is furnished by the following streetcars and buses:

—STREETCARS—

NORTH BOUND

Cars marked "CONN. AVE. and S" or marked "MT. PLEASANT."

SOUTH BOUND

Cars marked "LINCOLN PARK" or "POTOMAC PARK" or "13th & D Sts. N.E.," or "3rd and INDIANA AVE."

—BUS SERVICE—

NORTH BOUND

Buses marked "CHEVY CHASE CIRCLE" or "WISCONSIN AVE. & FESSEDEN ST."

SOUTH BOUND

Buses marked "18th & PA. AVE."

EAST BOUND

Buses marked "LeDroit Park" or "TRINIDAD."

WEST BOUND

Buses marked "36th and O ST." or "GLOVER PARK."

LAFAYETTE BED SHOP

BEDROOM FURNITURE

1747 Rhode Island Ave. N.W.

(Near Conn. Ave.)

Odd Lots of One or More Drastically Reduced. Come Early. Get First Choice.

A Real Chance to Save Money

August Clearance Sale

(1) $11.95 Maple Finish Poster Bed.....$5

(1) $20 Urn Post Mahogany Bed.....$12

(2) $16 3-Drawer Chests.....$11.50

(4) $15 Maple Night Tables.....$10

(1) $25 Solid Maple Colonial Desk.....$16.95

(1) $59.50 Solid Mahogany Dresser & Mirror..$39.50

(20) Table Lamps—Values up to $9.....$3.95

(4) $9 Maple Ladder Back Chairs.....$6

(1) $13.50 Felt Mattress.....$8.75

(1) $39.50 "Simmons" Beautyrest.....$25.95
Mattress 3/3 Floor Sample

(1) $69.50 Bed-high Studio Couch—
Has 2 Inner-Spring Mattresses.....$49.95

(2) $20 4-Drawer Chests—
1 Maple, 1 Mahogany Finish.....$12.95

(1) $49.50 Maple Vanity.....$21.75

(1) $29.50 Inner Spring Mattress 3/3.....$16.50

(1) $25 Inner Spring Mattress 3/3.....$15

(3) $22.50 Triple Coil Spring, 25-yr. guarantee, $16.95

(1) $170 Solid Mahogany Canopy Bed—Complete with Box Spring and Inner Spring Mattress, $108

A BETTER PERMANENT

For you this Fall. One that will adapt itself to your every mood. Such are the permanents particular women get at our shop.

Prices From **$7.50**

Head's Hall of BEAUTY

1745 Conn. Ave. DE. 3350

ASSOCIATED WITH THIS SHOP

Miss Peggy, Mr. Martin, Mr. Henry, Miss Marguerite, Miss Joan, Miss Ruthie

Other Shop

Head's, Inc. 1636 Conn. Ave. DE. 5811

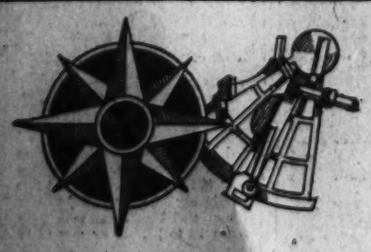

Your Guide to Greater Value

QUALITY IS THE BEST ECONOMY—SHOP ON CONNECTICUT AVENUE

Approved by the CONNECTICUT AVENUE ASSOCIATION

Over the Coffee

By Harlan Miller

There are more young men and women sauntering around hand in hand in Washington than at Niagara Falls; it's always lovetime in the Capital . . . Press conference question: Did that TVA article in the Saturday Evening Post utter the views of the Administration? White House answer: Didn't know one had been written.

* * * *

It's a Washington legend that District of Columbia police haven't the authority to summon a motorist with an out-of-town license for verboten parking; something about States' rights . . . True or false, many of the transient statesmen prefer hometown licenses, seem to park with impunity.

* * * *

At the Senate's historic harmony dinner Senators Neely and Holt, of West Virginia, who are indulging in a bit of a feud, sat at adjacent tables. Gossip hath it that they don't speak . . . Urbane Senator Herring, of Iowa, my scouts report, captured one of the famed sugar doves of peace, held it above Holt's head, and clutched at Neely's arm . . . All quiet along the Potomac.

"—dove of peace in flop"

Potomac piffle:

Cornbelt statesmen would like the parched corn at the Olney Inn . . . Among the lawmakers on the Hill are a poet, a radio commentator, a literary editor and the commodore of a yacht club . . . In these parlous times it's comforting to know that Representative Lea, of California, has been elected nine times as both a Democrat and a Republican, without benefit of Guffey.

* * * *

About one-sixth of the members of Congress seem to list their college fraternity affiliations . . . Senator Bankhead, of Alabama, is a Sig Alph, and I wonder how many visiting Sig Alphs look him up . . . August Lonergan, of Connecticut, is one down to Eddie Cantor; he has four daughters.

* * * *

Never in 1937 has the Senate been more unanimous than in the opinion that Gov. Graves of Alabama was guilty at least of middle-aged romanticism in appointing his wife, Dixie, to the Senate; or possibly even of fatuous henpeckery . . . Yet dozens of the most indignant grumblers buzzed around her with sugary felicitations and compliments, in an orgy of senatorial gallantry . . . Someone even presented her with a big red apple.

* * * *

One Southern Congressman always carries a pocket compass, so he'll always know where he's at in Washington . . . Overheard in the House gallery: This is all very exciting, but tomorrow I'm going shoppe-ing . . . There are some handsome heir-conditioned blondes in the Nation's Capital.

* * * *

One reason real estate men give for the handkerchief size yards in Washington is that so many householders prefer playing golf to mowing the lawn . . . Senator Henry Cabot Lodge likes braised shredded wheat with stewed figs on 'em for lunch, and I hope they help him live to be as old and youthful as McAdoo.

"—always lovetime in Washington"

Tourists are beguiled by the way Senators address as "Mr. President" anyone who happens to be dozing in Mr. Garner's chair . . . One Western State is represented here by a Senator who neither smokes nor drinks and by one who does both enthusiastically; and at parties the abstemious one assiduously saves all his cigars and highballs for his colleague.

* * * *

Overheard at the Powhatan roof: "He could be Ambassador to England if he were willing to wear those knee pants" . . . Sotto voce at the Mayflower cocktail room: "She thinks she's getting the Presidential nomination for her husband every time she passes the potato chips" . . . With a Southern drawl at the Willard bar: "He's a cheer leader at the War College."

* * * *

Among the dining rooms at the Senate is one labeled "Senators Only," where Senators may bring their guests; one for the general public; one for newspapermen and members of the Senate staff, and one which is labeled "Senators Only" and means it, where no guests are admitted . . . This one is divided into a Republican wing and a Democratic wing, and they say the Republican wing is the most desolately loneliest place in town . . . Chromo of the Congressional windup: Vice President Garner pulling the ears and patting the cheeks of Senator La Follette in fond farewell . . . Senators exchanging autographs.

Copyright, 1937, for The Washington Post.

School to Be Dedicated.

Waynesboro, Pa., Aug. 22.—Formal inspection and dedication of Waynesboro new senior high school, completed recently at a cost of $300,000, will take place August 31.

RUGS CLEANED
9x12 DOMESTIC $2.75
WASHED
Repairing—Storage
3318 P St. N.W. WE. 1220
STAR CARPET WORKS

Amateur Astronomers Go Stargazing Through Telescopes Old and New

Post Staff Photos.

Paul S. Hodges, George Lobdell and S. P. Hatchett (left to right), all members of the newly organized amateur astronomers, at the Naval Observatory's 12-inch telescope.

C. A. Peterson (left), and H. B. Dominick examine one of the Navy's oldest telescopes. It was installed at the Naval Academy in 1850.

The amateur astronomers move in a body on another observatory telescope and stargazing becomes a little more scientific than the stuff of which poet's dreams are made.

Army Promotes Last Holder of Congress Medal

Seibert, World War Hero, Raised to Rank of Warrant Officer.

The only American soldier still on active duty who holds the Congressional Medal of Honor for valor has been promoted from the enlisted ranks, the War Department announced yesterday.

The soldier, Master Sergt. Lloyd M. Seibert, sergeant major of the First Cavalry (mechanized) at Fort Knox, Ky., also is the holder of a Victory Medal with bars for heroism in action at St. Mihiel, Meuse Argonne, Ypres Lys and the First Army Defense sector in the World War.

He was elevated to the rank of warrant officer in the Regular Army and assigned to duty with the adjutant general's department at the headquarters of the Seventh Army Corps at Omaha, Nebr.

Warrant Officer Seibert started his military career in January, 1906, when he enlisted in the Seventh Infantry, California National Guard, with whom he performed relief duties during the San Francisco earthquake.

When the World War was declared Seibert was drafted for service and went overseas with Company F, 364th Infantry of the Ninety-first Division. Near Epinonville, France, September 26, 1918, he took part in an offensive with his regiment, his citation for which reads as follows:

"Suffering from illness, Sergeant Seibert remained with his platoon and led his men with the highest courage and leadership under heavy shell and machine-gun fire. With two other soldiers he charged a machine-gun emplacement in advance of their company, he himself killing one of the enemy with a shotgun and captured two others. In this encounter he was wounded, but he nevertheless continued in action, and when a withdrawal was ordered he returned with the last unit, assisting a wounded comrade. Later in the evening he volunteered and carried in wounded until he fainted from exhaustion."

In July, 1919, Seibert re-enlisted in the First Cavalry, of which he has been sergeant major for 16 years.

In addition to the Congressional Medal of Honor and the Victory Medal, Seibert also holds the Medaille Militaire and the Croix de Guerre, with Palm, from France; the Medaille de Bravoure, Silver, of Montenegro, and the War Cross, Italy.

Red Terror Described At Anacostia Church

A large crowd attending a mass meeting at the Anacostia Baptist Church yesterday heard Paul Vornoff, a recent visitor to the Soviet, declare that Russia "has become a vast prison where hundreds of thousands wait their hour to be taken out and lined against a wall before a firing squad."

The speaker assailed Soviet propaganda against Christianity and asserted there was no such thing in the country as fair legal trial. The meeting was sponsored by several Anacostia churches.

PAINT
REILLY QUALITY PAINTS
• Barreled Sunlight
• Du Pont
• Billings-Chapin
• Sonneborn
• McQuade
• Valspar
NEARLY 80 YEARS OF QUALITY AND SERVICE
HUGH REILLY COMPANY
1334 NEW YORK AVE.
NATIONAL 1703
GLASS

Parran Invites Butler to Tell Syphilis Plan

Replies to Criticism With Word of Respect for Admiral's Ability.

Surgeon General Thomas Parran, replying to criticism of his anti-venereal disease drive made by Rear Admiral C. S. Butler, suggested yesterday that if Admiral Butler "has a better plan, all of us are anxious to hear of it."

Dr. Parran emphasized that he has known Admiral Butler for many years and has a high respect for his professional ability.

It was made public yesterday that Butler, commandant of the Naval Medical Center here, has been mailing protests against Parran's plan of campaign to State governors, cabinet members, and medical societies.

Rear Admiral P. S. Rossiter, Surgeon General of the Navy, declared yesterday that Admiral Butler in his criticism of Parran's plan, "speaks only for himself and in no way voices or represents the medicine and surgery or the medi- opinions of either the bureau of cal corps of the navy."

"The Bureau of Medicine and Surgery and the Navy Medical Corps is co-operating to the fullest extent with the Public Health Service and with Surgeon General Parran in his antisyphilis campaign," Admiral Rossiter concluded.

Dr. Parran is heading a drive, financed in part by Federal funds, to cut the annual toll taken by syphilis and gonorrhea in the United States.

In opposing the campaign, Admiral Butler accused Dr. Parran of favoring the Swedish method of venereal disease control and pointed out the wide differences that exist between the Swedish population and that of the United States.

Idaho Land 'Sink' Caused by River Eroding Its Bank

Explanation of the great land "sink" recently reported near Buhl, Idaho, was given yesterday by the Geological Survey of the Department of Interior.

The giant opening in the land where hundreds of acres sank from view is not a true "sink," but a landslip, according to the geologists. They believe it is caused by the Salmon Falls River cutting away large parts of its bank, resulting in cracks appearing some distance from the river as the land sloughs down toward a natural level.

A true sink, it was explained, is caused by underground rivers mining beneath the surface or by the collapse of the ceilings of underground caverns.

Such a sink occurred in Kansas in 1926, when a tract of farmland dropped 200 feet. Another occurred in Staunton, Va., in 1910, when a series of three "sinks" developed in the outskirts of the city, engulfing a house and damaging other structures.

How to Make a Telescope Explained to Tyros; D. C. Astronomy Society Defers Elections

The parts of a telescope and how to make them occupied the attention of Washington's first astronomical club members as they held their second meeting yesterday at the U. S. Naval Observatory.

Pending arrival of information from other amateur astronomy organizations, the club will not adopt resolutions nor elect officers—but will concentrate on telescope making.

Stephen Nagy, one of the organizers, brought a 6-inch folding specimen he had made and told the approximately 40 other amateurs how all the materials could be bought for $10.

To get the correct historical perspective the amateurs examined models in the observatory museum. The first telescope the observatory ever had is there, together with several used at the United States Naval Academy in years past.

"It's a good place to study old telescopes, all right. The Government can't throw anything away," U. S. Lyons, associate astronomer at the observatory, declared.

It is a good place to study new telescopes, too, the amateurs learned when they were permitted to visit the 12-inch, 23-inch and 40-inch machines used by observatory scientists.

The group will meet again Friday at 8 p. m., to complete organization, which was suggested first by interest manifested in the Finsler comet. "It took a comet to bring us together, although many of us had been wanting a society for a long time, and wondering why there was not one in Washington," Nagy said.

Not all the members are interested in grinding lenses for their own telescopes. Some are interested in astronomical photography, and some just learning more about the joys of star-gazing on a clear night.

Jobless Camp Swells to 2,000; 700 Due Today

Leader of PWA Group Protesting Layoffs to Confer With Hopkins.

The ranks of the Workers' Alliance job-marchers camped by the Potomac increased to nearly 2,000 yesterday as a reinforcing group of about 800 arrived from New York, Pennsylvania and New Jersey.

Another group of from 700 to 800 is expected to arrive from the West today, Workers' Alliance President David Lasser announced.

The contingent that came yesterday arrived just as a thunderstorm broke over the city. The previous night the marchers had sought refuge from the rain in Washington Auditorium.

Object of the march on the Capital is to secure reinstatement to Federal relief jobs of 558,000 persons cut from the rolls. The workers had hoped to complete their demonstration before the adjournment of Congress, to press for passage of the Schwellenbach-Allen resolution, which aims to increase security of WPA employment.

Lasser said he planned to see WPA Administrator Hopkins today. Hopkins has already told the workers that WPA rolls would not be further reduced "except for cause."

Referring to Congress' specification that the $1,500,000,000 it has voted for WPA purposes must last until June, 1938, Lasser declared:

"Congress will feel differently when its members get home and hear from their constituents whose members have been cut off the rolls."

The job-marchers will hold a mass meeting at the Sylvan Theater tonight.

Three Takoma Youths Believed on Texas Hike

Three Takoma Park youths, reported missing from their homes yesterday, are believed to be hitchhiking to Texas.

The boys are Whitney B. Read, 15, of 409 Flora avenue; Arthur Parks, 14, of 815 Carroll avenue; Wilbur Werline, 14, of 500 Flora avenue.

Buckingham Goes To Md. Jail After Hospital Release

Special Dispatch to The Post.

Westminster, Md., Aug. 22.—William H. Buckingham, retired Washington policeman charged with murdering his wife at Eldersburg June 20, was lodged in the Carroll County Jail here today, a few hours after his release from a Baltimore hospital.

He was brought from Baltimore, where he had been recovering from self-inflicted gunshot wounds, in the custody of Sheriff John A. Shipley, brother-in-law of the slain woman, Mrs. Elizabeth L. Buckingham.

Buckingham, 68, retired from the Washington police force a few years ago after long duty in the Tenth Precinct. His wife was shot three times with a shotgun.

Golden Wedding Celebrated by Dr. And Mrs. Curtice

Dr. and Mrs. Cooper Curtice, of Fairfax, Va., are celebrating their golden wedding anniversary today at the home of the Rev. Sanger Curtice, of Moravia, N. Y.

Dr. Curtice, who retired from the Bureau of Animal Industry, Department of Agriculture, in 1930, is known as the "father of tick eradication." His work led to the solution of the Texas fever problem.

He joined the Department in 1886, and from 1900 until 1906 was State veterinarian in North Carolina. His studies there made it possible to raise turkeys to the weight of 9 pounds. He rejoined the Agricultural Department in 1912.

Dr. Curtice is 81, Mrs. Curtice 73. They were married in Colorado Springs, Colo., August 23, 1887.

Holt Says Power Of Lewis Wanes

Akron, Ohio, Aug. 22 (AP).—Power of John L. Lewis and the Committee for Industrial Organization started to wane when the steel strike passed its peak, Senator Rush D. Holt, of West Virginia, said in a radio address here tonight.

In an interview before his address, he predicted a political break between Lewis and President Roosevelt before the end of the 1940 Presidential campaign.

First PWA Homes Bring In $159,161 in a Year

By the Associated Press.

The Public Works Administration said yesterday tenants in Techwood homes of Atlanta, the first of PWA's housing projects, paid $159,161 during the first year of its operation.

The development passed its first birthday August 15, officials said, without a single vacancy in its 604 dwellings.

Howard A. Gray, director of housing, said in a report to Administrator Ickes the rent arrears at Techwood amounted to only $244.36.

Mississippi Editor Dies.

Kosciusko, Miss., Aug. 22 (AP).—Wiley Sanders, 85, dean of the Mississippi press, died today. He established the Kosciusko Star-Herald 50 years ago and was at the editorial helm until a few weeks ago. He served two terms as mayor of Kosciusko, and represented Attla County in the State Senate for 16 years.

Overhaul Your FOUNTAIN PEN
New sac, clean ink channel, adjust feed section and polish. All for—
35¢
DREISONSTOK
1433 H ST. N.W.
Ground Floor, Southern Building

J. Fred Chase, Of D. C., Heads 29th Division

Other Officers Named as 16th Annual Reunion Ends at Willard.

J. Fred Chase, a top sergeant in France, now a Washington real estate man, is the new national commander of the Twenty-ninth (Blue and Gray) Division Association, A. E. F. He was elected yesterday as the outfit brought its annual reunion to a close in the Willard Hotel.

Other officers elected were:

Vice commander for New Jersey, William C. Absalom, of Mount Holly; vice commander for Maryland, George H. Hillary, of Baltimore; vice commander for the District of Columbia, Louis C. Vogt; vice commander for Virginia, Ben R. Brown, of Norfolk; vice commander at large, H. D. Jones, of Durham, N. C.

Adjutant, Robert C. Bedford, of Baltimore; finance officer, H. J. Carow, of this city; chaplain, the Rev. Fred C. Reynolds, of Baltimore; judge advocate, Michael Breitkopf, of Newark; historian, John N. Britton, of Newark; sergeant-at-arms, J. H. Parran, of Norfolk; welfare officer, Maurice P. McGrath, of this city.

After the election the veterans gathered in the Willard ballroom and saw a motion picture of their crack outfit going into action in France.

Pay Increase Ends Strike On D.C. Ships

Two Steamers Coming to Washington After Norfolk Tie-up.

General wage increases ranging from $5 to as much as $25 a monh were granted employes of the Norfolk & Washington Steamboat Co. last night in settlement of a strike that was held on two of the line's ships at Norfolk in the last 24 hours.

In Washington, J. Allen Riordon, general manager of the company, declined to discuss terms of the agreement except to say a "compromise has been reached," but the Associated Press in a dispatch from Norfolk reported that the management had acceded to demands of the maritime union.

Details of the settlement will be considered tomorrow here, P. G. Minter, general agent of the Norfolk office, told the Associated Press.

All three of the veessels owned by the Norfolk & Washington Steamship Co. were in Norfolk at one time yesterday. The Southland, which cleared Saturday night from Washington at the same time as the District of Columbia, docked at Old Point Comfort, across Hampton Roads, yesterday morning, and left before her nonunion crew could be approached by the union crews of the other two boats.

Travelers Turned Back.

The Southland was due to return to Washington last night. The District of Columbia, departing shortly after the strike was settled an hour late in leaving the dock, was due to reach Washington this morning with her load of passengers. The Northland is due in tomorrow.

Several would-be passengers arrived at the pier here last night only to find the gates locked and no vessel to carry them on the down-river trip to Norfolk. Regular service will be restored by tonight.

Aiding in the settlement was Howard Colvin, of the Labor Department, a conciliator. Leader of the union forces was Richard Graham, Norfolk agent for the National Maritime Union, a C. I. O. affiliate. The arrangement was completed over long distance telephone after 24 hours of dispute.

Sailors firemen and all unlicensed personnel of the Northland led the strike Saturday evening just as the ship was about to sail for Washington with 150 passengers aboard. As hawsers were ready to be cast off, the crew called a sit-down.

The union, which claims a 90 per cent membership aboard the two regular vessels of the line, insisted upon a written contract signed by General Manager Riordan before they would go back to work. Riordan authorized Capt. George I. Nowell to deal with the men, but the sailors said they would treat with no one but Riordan.

SEA FOOD
ALWAYS FRESH—NEVER FROZEN
Olmsted Grill
1336 G St. N.W.

BARGAINS in Better Laundering!
THRIFT WASH
Laundered Clothes at far less than wash-woman wages . . . no trouble, no fuss, flatwork ironed, wearing apparel white and clean, turkish towels fluffed if desired . . . men's shirts—Ten cents each additional.
7c POUND
Phone No. 1315
Economy Service
Good laundering at a low cost for nice homes . . . bed and table linen immaculately ironed . . . wearing apparel ready for wear . . . men's shirts only 10 cents each additional.
12c POUND
PIONEER LAUNDRY
DRY CLEANERS — RUG RENOVATORS
★ PHONE NORTH 1315 ★
920 RHODE ISLAND AVE. N.E.
CASH and CARRY SERVICE 10% off

NATIONAL
PREMIUM
A pale dry BEER
a most agreeable and entirely correct alternative with the meat courses. Costly—but worth it.
AVAILABLE EVERYWHERE
Brewed by
THE NATIONAL BREWING CO. Baltimore, Md.
PREMIUM PALE DRY

EMBASSY DAIRY
We Deliver Bireley's REAL
California Orangeade
Direct to Your Home
No artificial flavoring or preservative. Bottled fresh daily and delivered like milk on your doorstep by Embassy Dairy exclusively. No squeezing, no mixing, no trouble, no waste. Awarded the Good Housekeeping Seal of Approval. Try it! ..... 15c Qt.
EMBASSY DAIRY
100% INDEPENDENT ★★★ A UNION DAIRY
Phone ATlantic 0070

'Love on Toast' Will Glorify the Sandwich Man

Gown Worn by Stella Adler, Nee Adler, Is One Feature of Goofy Comedy.

By the United Press.

Hollywood, Aug. 22. — Richard Connell wrote a funny story for the movies about a drug store sandwich maker who got involved with the lady press agent for a soup company and found himself, finally, selected as "Mr. Manhattan."

The story went on from there, with love and soup and a little sex, neatly intermingled. Connell sold the yarn to Major Pictures, Inc., for umpteen thousand dollars and then sat down to think up a good title for it. He wanted a name which somehow would convey the fact that his was a story of a delicatessen slicer, in love. Finally there came to him this inspiration:

"Love on Rye."

The studio chieftains pursed their lips and shook their heads and said it was an elegant title, except that they were afraid the forces of morals and decency might leap upon it. "Why?" demanded Connell. "Because it might make somebody think of whisky," the studio replied!

Startling Evening Dress.

The new title of Connell's brainchild is "Love on Toast," and though it may not make sense, it is guaranteed to offend no maiden aunts.

The picture went into production today, frankly as a Class "B" programmer, but with enough mysterious movie quirks nevertheless to goggle the eyes of a layman like us.

First off there was the leading lady, Stella Adler, of New York stage fame, who, upon arrival here found her name changed to Stella Ardler. Nobody seems to know the reason why.

Miss Ardler, who is blonde and willowy, wears an evening dress exposing more epidermis than next year's bathing suit. This gown of black lace has no back at all, while its front is cut in a capital V which reaches all the way to her waist! This surprising innovation doesn't seem to bother her—the day being warm—but it interests everybody else. The question is: What kind of underwear, if any, fits under a backless - almost - frontless dress? Stella isn't saying.

The picture includes a lot of sets with soup in cans and on banquet tables. These latter shots show the soup steaming in plates and being eaten with gusto by a couple of hundred actors. Actors is the word! The soup consists of colored water. Just before the cameras start to grind, the prop man drops a chunk of dry ice into each plate, to make the steam! Eat this kind of soup steadily for half a day as if you enjoy it—like the extras did—and you've earned your $7.50.

While the banqueters in a great, silver-walled chamber, smack their lips over this imitation soup, dancing girls prance across the stage to the lilting tunes of a 20-piece orchestra—which makes nary a sound!

The musicians actually play the music before them, but there is cellophane on the strings of their violins and no reeds in their saxophones. They look like ghosts, shoving their trombones, thumping their pianos and scraping their fiddles without producing even a squeak.

Indianless Indian College in Picture

A musical comedy about a college founded ostensibly for Indians, "Life Begins in College," the Ritz Brothers' first starring film at 20th Century-Fox, has only one real Indian in the entire company of more than 300 per sons. And he isn't in the picture.

He is Victor M. Kelley, who played quarterback on Carlyle Institute's famed team when the great Jim Thorpe was halfback. Kelley is serving as technical advisor on the various football sequences. Kelley, when not serving in a technical capacity at the film studio, coaches Hollywood High School athletic teams.

Rialto

"Transatlantic Merry-Go-Round," which still boasts one of the most "colossal" casts ever gathered together for a movie musical comedy, hove into the Rialto yesterday. Whether it is a "reissue" (as United Artists and the Rialto claim) or a revival (as most people will probably consider) it is, nevertheless, welcome.

Perhaps the oddest aspect of it all is that the picture is even more star-studded now that when it first struck the screen nearly three seasons ago. True, Nancy Carroll is no longer a top-notch name and the Boswell Sisters have abandoned their professional identity. But the others—Jack Benny, Gene Raymond, Patsy Kelley, Frank Parker, Sid Silvers, Ralph Morgan and Jean Sargent, are bigger headliners.

And it is no exaggeration to say that "Transatlantic Merry-Go-Round" contributed heavily to their climb to popularity. It has a story, to be sure. Benny as the boss of a show troupe aboard an ocean liner, Raymond as an international jewel thief and Nancy as the aspiring song-and-dance girl get mixed up in everything from romance to a murder mystery.

But the picture is esseentially a succession of songs and nonsense, carried on by as varied an array of experts as any similar effort in years. And, if "If I Had a Million Dollars" is yesterday's hit, it has lost none of its rhythm when revived in its original setting.

Granting all this doesn't excite you, there's still the matter of Mitzi's Green's famous George Arliss impersonation. If you don't know what that implies, you'd better put "Transatlantic Merry-Go-Round" on your list to find out.

Little

"Mr. Deeds Goes to Town" came back to town yesterday, which is good news not only to those who missed this priceless comedy at previous showings and who are eager to see what they missed but also to those who have witnessed "Mr. Deeds" only once or twice.

It really isn't necessary to remind you that this is an Academy Award winner, that Gary Cooper and Jean Arthur are unbeatable in their respective roles or that "pixilation" and "doodling" received their first large-scale glorification in the picture now at the Little.

About all that matters is that the present run is only one week in length and that the Little is located on Ninth street above F.

About The Showshops

New York Legitimate Season of 1936-37 Was Worst In Broadway History, 'Billboard' Survey Shows

Three-Fourths of All Productions Were Boxoffice Flops, Though Average Length of Run of Plays Increased; Warner Bros. Preview Marathon Opens Today; Other News of Stage and Screen.

By Gerald G. Gross.
Substituting for Nelson B. Bell.

WHITHER the American theater, or, more accurately, the theater of Broadway?

To the dogs, Cain's storehouse and other nether regions, is the inference which may be drawn from a statistical review of the 1936-37 season compiled for the Billboard Index of the New York Legitimate Stage, the seventeenth edition of which will be published next month.

From a boxoffice, if not an artistic, standpoint the season was "the worst known to the modern stage in New York," according to the summary to appear in the August 28 number of "Billboard." The article will bear such lugubrious headlines as "Legitimate Theater's Toughest Season" and "Number of Shows Produced Goes Under Previous Year's Low."

Disclosing all gruesome details, the survey brings out:

That total number of productions dropped to 125, compared to 138 in 1935-36.

That 76 per cent of the past season's productions were flops, with 100 performances being the arbitrary yardstick to distinguish between success and failure, 8 per cent worse than the previous year.

That at no time were there more than 32 legitimate theater attractions (dramatic, musical and all others) running simultaneously along the "main stem," a figure far below the peaks of previous years.

There are a few bright spots here and there, however. The principal one is that the average run of plays, as distinct from musicals, went up by half a week. Average length of run of plays rose from 71 to 75 performances, though musicals dropped off badly, going from 164 in 1935-36 to 128.

Billboard Index also notes "the generally healthy condition of the road, whenever first-line shows and casts are offered;" foresees fewer but better plays; recognizes the almost complete breakdown of the left-wing theater (apparently it could not survive Clifford Odets' flight to Hollywood) and joyously points to increasing popularity of revived classics.

"From this last" next Saturday's issue of Billboard will say, "the 'Index' draws hope for the future, claiming that interest in rival performances of the same part, interest in the truly great plays, is the one mark that always has indicated and always will indicate a flourishing theater."

• • • •

By way of contrasting the legit's doldrums and the film situation, consider that from January 1 to August 15 of this year, a period corresponding roughly with the second half of the financially sad season described above, plans were drafted for 291 new picture houses throughout the country costing more than $19,000,000.

• • • •

Because space is limited and because we had to rush our copy to make the composing room deadline, Saturday's reviews of "Broadway Melody of 1938" and "Artists and Models" neglected to say that:

Charles Igor Gorin unwinds an excellent barytone voice.

Robert Wildhack sneezing is not as funny as Robert Wildhack snoring.

The movie gossip which went the rounds several months ago about Sophie Tucker being groomed for Marie Dressler roles no longer seems preposterous.

We could put the M-G-M lion over our knee and spank him for not giving William Howard more to do.

So much, until we think of something else, about "Melody." As for "Artists and Models:"

While acting honors are divided evenly between them, Gail Patrick far outshines Ida Lupino when it comes to looks.

Sandra Storm can get a job as "stand in" for Carole Lombard any time she wants to abdicate as "England's most famous model."

The Yacht Club Boys are expert in the enunciation of comic songs whose lyricsruntogetherlikethis, but as for mentioning them in the same breath with the Marx or Ritz brothers——

That scene in which Jack Benny is proposed to by Gail Patrick is one of the funniest ever brought to the screen.

• • • •

That Warner Brothers' preview marathon opens this morning at the Ambassador, with five forthcoming film attractions scheduled to be previewed before tomorrow night. Chief interest attaches to the showing of "The Life of Emile Zola," which probably will go on tomorrow. Representatives of educational and civic organizations, the press and exhibitors from all parts of the Washington territory will gather for the advance screenings, which will be duplicated simultaneously in more than 35 other large cities. John J. Payette, general zone manager for Warners, hopes that the preview exhibit, through forum discussions and questionnaires, will help provide an answer to that crucial question, "What sort of pictures does the public want?" And speaking of "Zola," reserved seat tickets for it will go on sale this morning at the National, where it opens a limited two-a-day engagement Thursday night.

• • • •

A word or two on the amateurs and semipros.

"A Texas Steer" opens tonight at the Roadside Theater for a two-week run. Members of the cast of this revival of Charles Hoyt's comedy are Lansing Hall, Jesse Veitch, Ann Ives, Paul Messink, George Farrington, Milton Freedman, Carl Christianson and Lawrence Beckerman. Curtain is at 8:40.

Robert Porterfield tonight will open a nine-day celebration of the conclusion of the fifth season of his Barter Theater at Abingdon, Va. Seven plays will be presented during the Southwest Virginia Drama Festival, which closes August 31, with Noel Coward's "Private Lives" slated to start the ball rolling tonight.

Tickets are now on sale for "The Man Who Married a Dumb Wife," tomorrow night's effort by the F. B. I. Theater Group in the Washington Monument Grounds Sylvan Theater.

"Big Hearted Herbert," next production of the Crossroads Theater at Bailey's Crossroads in nearby Fairfax County, Virginia, will open August 31. Murray Shechan plays the title role and Marvina Gentry will direct.

• • • •

Just 11 years ago today one of the biggest news stories in the history of moving pictures broke. Rodolf Valentino died. Remember the huge black headlines which proclaimed his passing, and the comparatively tiny top type given the obituary of President-Emeritus Eliot of Harvard, and the consequent debate that ensued? The relative handling of these two stories was probably the most striking commentary upon people and their "publics" in newspaper annals. Today many wreaths will be laid upon Valentino's tomb, telegraphed and paid for by women in Richmond, Va., and Salzburg, Austria, London and Omaha. Dr. Eliot's? We don't know.

• • • •

Flashes from Ray Bell, the Loewracle:

Rotund, jolly Johnny Perkins will headline the stage show which comes into the Capitol Friday. Sheilah Barrett, vaudeville's No. 1 feminine mimic or mighty close to it, will appear on the same bill. Other acts are being arranged.

A record or near-record week for summertime attendance at the Capitol is virtually assured, with Shirley Temple and "Going Native" combining to draw large crowds. Incidentally, Clair Gregoire, who sings "Getting the Hot Foot" in "Going Native," so impressed Manager Harry Baker, of the Wilson Line, that he signed her up for a turn on the line's steamers.

• • • •

Odds and ends . . . Ira Hards will direct the National Academy of Stage Training, whose season opens October 11 . . . Jimmy Lake announces that "The Glorified Follies," with Nona Red Martin, Max Furman and George Murray, will open the Gayety season . . . he doesn't state the date . . . Kay Francis, a 100-yard-dash star in college, demonstrates that she is still a pretty fair sprinter in "Confession" . . . that's when she runs to get away from the bad man in the film which is next at the Earle . . . this is free night for ladies at the Spanish Garden ballroom at Glen Echo Park . . . and Mussolini's new rule is that Italian movie houses must exhibit one homemade film to every two foreign ones.

Tramp, Tramp.

Warren Hymer and Stanley Fields, for years character actors in Hollywood, will add more hilarity to the comedy of Eddie Cantor in his starring picture, "Ali Baba Goes to Town." The two were cast this week by Twentieth Century-Fox to play the roles of tramps in the musical spectacle.

Giddy-ap.

Jane Withers is so enthusiastic about riding that she gets up at 5:30 every morning and rides from 6 until 7, then showers, breakfasts, dresses and hurries to Twentieth Century-Fox studio to start the day's work in "45 Fathers."

'Zola,' as Revivified on Screen

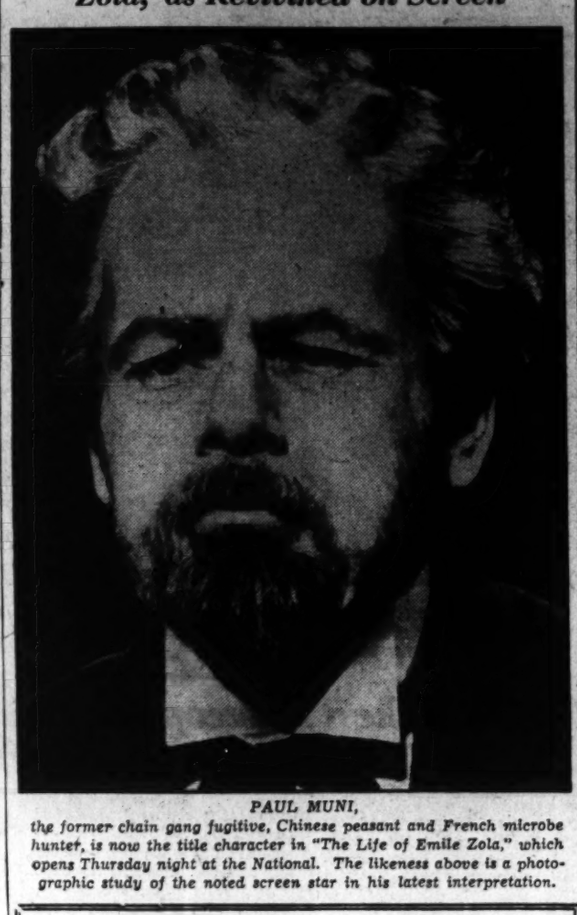

PAUL MUNI,
the former chain gang fugitive, Chinese peasant and French microbe hunter, is now the title character in "The Life of Emile Zola," which opens Thursday night at the National. The likeness above is a photographic study of the noted screen star in his latest interpretation.

In Hollywood

With JIMMY FIDLER

Hollywood, Aug. 22.—Idol Chatter: Every producer in Hollywood is itching to make an epic based on the labor situation, but they are all afraid of offending one side or the other. Clark Gable is the only star who says "I've been lucky," as though he really means it. Frances Dee and Joel McCrea have saddle horses named Cagney, Crawford, Colbert and Cantor—what a team! Smile alikes: Grace Ford and Madge Evans. Wonder why none of Hollywood's present-day hostesses can give a party the exciting flavor that made the late Lilyan Tashman's gatherings famous?

CLARK GABLE.

Comfort notwithstanding, I am always disillusioned when I see a glamour girl slouching about a set in bedroom slippers. Cited for the Hollywood Croix de Merite: Wallace Beery—the record books show that he caught the world's record sea bass (603 pounds), but he has never let the fact be used in his publicity. A Sunday morning breakfast of fried chicken, a fast set of tennis, and Miriam Hopkins votes the day a complete success. Alice Faye is the screen's champion song-seller, but she cannot read music. Warning to Hollywood hostesses: Margaret Sullavan has an ungovernable yen to pour water on people.

There is a Japanese actress in town whose professional name is Kathleen O'Hara. Collectors' not: Ralph Bellamy becomes melodious at sight of an old music box. Wonder why Barbara Stanwyck always makes me think of a girl who worked in the railroad cafe back home! It took 40 yards of material to make that flaring dress that Gail Patrick wears in "Artists and Models." Strange how many screen lovelies have unattractive hands.

Loretta Young's refusal to let her two adopted children be photographed, or to give interviews about them, irks certain lads and lassies of the press. The fan magazine scribes, in particular, are displeased and feel that she has played them false. "And that's what I get for being too co-operative in the past," Loretta told me today on the set. "When I adopted these babies, I was warned that if I 'used them for publicity' they would be taken away from me. When the newspapers played up their first stories about the adoption in headlines, I was warned again, more sharply. It would break my heart if those babies were taken away from me now. Why can't the reporters understand?" Come to think of it, why can't they? Loretta has always given them a break and turn about should be fair play.

Carl Laemmle, jr., new contract with M-G-M makes him that studio's horror-picture king. During the next year he will produce at least two shiver-epics in which sudden death, grisly ghosts and the Awful Unknown will run rampant. And darned if I can help laughing at the flood of publicity which proclaims him the master of that type of entertainment, for Junior, who could be fitted very neatly into an overnight bag, is the most timid young man that ever lived. He is Hollywood's most noted hypochondriac, a gourmand for disinfectants, liver pills, cold shots and tonics.

A friend of mine who worked at Universal during the Laemmle regime swears that Junior, hearing that one of the studio property men had trench mouth, immediately ordered new mouthpieces for every telephone in the studio and made the cafe install new water glasses and coffee cups. Recalling that the "props" had been in his office a few days before, he had the place fumigated.

On a studio set, I chatted with two old-time players. One, Evelyn Brent, was once a famous star, earning several thousand dollars a week. Suddenly, why no one seems to know, she went down the skids. Today, doing extra work and bits at a few dollars a day, she is having a bitter struggle for existence. The other old-timer, Walter Brennan, starved as an extra for nearly ten years, counting it a lucky day when he could pick up a $5 wage. Suddenly, just why or how no one seems to know, he caught the attention of Sam Goldwyn and landed a big role in "Barbary Coast." Today, with an Academy Award to his credit, he is earning a forune. There are strange contrasts on the stages of Topsy-Turvy Town.

Time Table of Theaters

Palace—"Broadway Melody of 1938," at 11:35 a. m., 2:05, 4:35, 7:05 and 9:35 p. m.

Earle—"Artists and Models," at 11 a. m., 1:35, 4:20, 7:05 and 9:50 p. m. Stage shows at 12:55, 3:40, 6:25 and 9:10 p. m.

Loew's Capitol—"Wee Willie Winkie," at 10:45 a. m., 1:35, 5:25, 7:15 and 10:05 p. m. "Going Native," at 12:30, 3:20, 6:15 and 9:05 p. m.

RKO-Keith's—"Borneo," at 11:51 a. m., 1:53, 3:55, 5:57, 7:59 and 10 p. m.

Metropolitan—"The Great Gambini," at 11:40 a. m., 1:40, 3:40, 5:45, 7:45 and 9:45 p. m.

Columbia—"Slave Ship," at 11:15 a. m., 1:20, 3:30, 5:30, 7:35 and 9:45 p. m.

Rialto—"Trans-Atlantic Merry-Go-Round," at 11:43 a. m., 1:41, 3:38, 5:35, 7:39 and 9:42 p. m.

Little Theater—"Mr. Deeds Goes To Town," at 11 a. m., 1:02, 3:13, 5:15, 7:26 and 9:37 p. m.

Trans-Lux—Newsreel and Shorts, at 10 and 11:45 a. m., 12:30, 1:45, 3, 4:15, 5:30, 6:45, 8, 9:15 and 10:45 p. m.

Uptown—"A Day at the Races," at 2:30, 4:50, 7:10 and 9:30 p. m.

Ambassador—"Artists and Models," at 6, 7:50 and 9:45 p. m.

Tivoli—"Saratoga," at 2, 3:55, 5:50, 7:45 and 9:40 p. m.

AMUSEMENTS

Warner Bros. EARLE
NOW SHOWING
JACK BENNY
In Paramount's Gay
"ARTISTS & MODELS"
with Martha Raye
—on the stage—
HAL LEROY and Three Other Acts
25c to 1 P.M.

Warner Bros. METROPOLITAN
NOW SHOWING
The Amazing Mystery Thriller
"THE GREAT GAMBINI"
A Paramount Picture with
AKIM TAMIROFF
John Trent Marian Marsh
MAT. $1. EVE. $1. & $2.

AMUSEMENTS

ROADSIDE
The Capital's Original Barn Theatre
THIS WEEK AND NEXT - 8:40 PM
THE FUNNIEST SATIRE OF POLITICS AND POLITICIANS EVER WRITTEN!
A TEXAS STEER
A Wild Westerner on the Isolo in the Halls of Congress!
Reserved Seats, 85c—Now Selling at the Box Office and Mrs. Dorsey's in Drooo s
ROCKVILLE PIKE—FOUR MILES PAST BETHESDA

The Post's New Yorker

By LEONARD LYONS

New York, Aug. 22.

TRAVEL DEPARTMENT: Dennis King played golf in Hollywood on Tuesday, and Wednesday afternoon he was in New York rehearsing for the appearance with Dick Himber on the Hit Parade program. King came East by plane and was accompanied by his young son. Constance Bennett occupied the seat in front of the Kings and Dennis pointed to her as being the wife of the Marquis de la Falaise de la Coudraye . . . "Well, dad," the youngster asked, "what do I call her—Lady or Toots?" . . . Miss Bennett heard this, turned to the boy and said: "Toots!"

• • • •

RADIO DEPARTMENT: On August 26 the Kings County Communist Party will hold its election rally at the Coney Island Velodrome. Four radio stations will broadcast the event. The fourth station, Hearst's WINS was somewhat reluctant to broadcast a Red event, but great persuasion was brought to bear and finally it agreed . . . The Reds sent four checks this week, in payment for this radio time. The only check to bounce was the one drawn to Hearst. It was drawn on the Fort Greene Bank—which closed its doors Saturday.

• • • •

ANNIVERSARY DEPARTMENT: When the American Legion convenes here next month, one of the celebrants will be Jack Connelly, former head of Pathe Newsreel. The last time Connelly attended an American Legion convention was in Brussels, shortly after King Albert fell to his death . . . The Belgian dignitaries selected Connelly as a representative of the legion, to attend the royal funeral. "And just to show you our appreciation for your aid in the war," the officials declared, "you will parade in the front ranks—even in front of our new King Leopold." . . . Connelly was extremely pleased, took his station and then realized why he was placed in the front ranks. He marched—directly behind 750 cavalry horses!

• • • •

TRAFFIC DEPARTMENT: Eric Blore, the British comic now in Hollywood, is upsetting the natives no little. The Britisher drives his car on the left side of the street, yelling to the other drivers "Get the hell over where you belong."

• • • •

DRAMA DEPARTMENT: In Ben Hecht's forthcoming play for the Guild, "To Quito and Back," the author describes his hero as a thick-set, somewhat Semitic-looking gentleman with a mustache and thinning hair—which is a perfect description of Hecht. His intimates insist that the play is somewhat autobiographic, in reverse. Instead of living the incident and then writing about it, Hecht is said to have written it first and then experienced it.

• • • •

ADVERTISING DEPARTMENT: The Paradise Restaurant publicist induced Robert Taylor to visit that cafe. He notified the photographers and immediately set to work to try and collect a crowd of fans—so that a good publicity picture could be taken . . . The wayfarers simply refused to collect there and so the desperate publicist borrowed a camera, stationed himself in front of the cafe and set off six flashlight bulbs. Three hundred people gathered at that spot immediately and the now satisfied press agent waited—and waited . . . but Taylor already was inside the cafe—via the backstage entrance.

• • • •

BUSINESS DEPARTMENT: Mary McCormick, of the Chicago Civic Opera, flew out to Hollywood secretly. Before she entered the plane her friend asked her: "Why are you going there? Is it business or romance?" . . . "I don't know," Miss McCormick informed, "but you know me—if I can help it, it'll be both!"

• • • •

WAR NEWS: He's a waiter at Tony's . . . For years now he and his brother have been saving their pennies so that they could spend one vacation in their native Italy. A few months ago they counted their earnings—just enough for one of them to make the trip. They decided that the brother should be favored—and so he made his adieus and set sail. Two days after his arrival there he was drafted into Mussolini's army!

• • • •

PERSONALS: Arthur Brown and his wife, the former Marion Stefanides, celebrated their first wedding anniversary . . . When they arrived at the Stork Club they found a congratulatory wire waiting for them—from Pat O'Brien . . . "I wonder how Pat knew we'd be here?" Mrs. Brown wondered . . . She learned the truth later when they visited the other cafes—and found a similar wire waiting for them in every Broadway spot.

• • • •

MUSIC DEPARTMENT: Kay Swift, the song writer, is head of the music division of the World's Fair . . . A Dr. Walker came to see her and demanded an interview forthwith. "I'm the world's loudest singer and you must help me," he stated . . . To the puzzled Miss Swift he explained that to preserve his title he must keep his voice in trim and needs plenty of room . . . such as only Penn Station could provide . . . "And what are you doing in the meantime?" Miss Smith asked . . . "In the meantime," he replied—and exhibited a document to prove it—"I have the permission of the station-master at Grand Central to sing there between 2 and 4 a. m.!"

Superstition.

The old Cantor superstition that unless there is one blackface number the show will fail is being obeyed religiously in his new starring picture, "Ali Baba Goes to Town." Ever since he strutted in his first blackface act in Ziegfeld's Follies he's never failed to have a blackface skit written into his stage and movie stories.

Immune.

The harem beauties in Eddie Cantor's "Ali Baba Goes to Town" didn't have any lure for Milt Gold, the Twentieth Century-Fox still photographer. As soon as the film is completed, he will be married to Bernice Belt, and the two will go on a honeymoon to Ensenada. Gold has been snapping Hollywood's movie stars for 15 years.

AMUSEMENTS AMUSEMENTS

Warner Bros.
Take Pride In Presenting
Mr. Paul MUNI
This Year's Academy Award Winner
in One of the Few Great Pictures of All Time
THE LIFE OF
EMILE ZOLA
He picked a faded rose from the streets of Paris and made her the immortal NANA!
WITH A CAST OF THOUSANDS INCLUDING:
Gale Sondergaard . . . Joseph Schildkraut
Gloria Holden • Donald Crisp • Erin O'Brien-Moore
Henry O'Neill • Louis Calhern • Morris Carnovsky
Directed by William Dieterle
Screen play by Norman Reilly Raine, Heinz Herald and Geza Herczog
Gala Washington Premiere
THURSDAY, AUGUST 26th
at 8:30 p.m.
TWICE DAILY THEREAFTER
Tickets Now On Sale for All Performances
Box Office Opens Daily at 9 a.m.
NATIONAL THEATRE
PRICES (INCLUDING GOVT. TAX)
Matinee—55c—83c—1.10 Evenings—55c—83c—1.10—1.65
SEATS IN ADVANCE

AMUSEMENTS

Loew's CAPITOL
WEE WILLIE WINKIE
TEMPLE McLAGLEN
ON STAGE "GOING NATIVE" 75 SPARKLING ALL-LOCAL REVUE 60 personalities!

Loew's PALACE
NOW
TAYLOR POWELL
BROADWAY MELODY of 1938

COLUMBIA
WARNER BAXTER WALLACE BEERY
NOW "SLAVE SHIP"

RKO KEITH'S
NOW
OSA JOHNSON
presents MARTIN JOHNSON'S
last picture "BORNEO"
You'll see things you've never seen before
Coming BOBBY BREEN in "MAKE A WISH"

AIR CONDITIONED
RIALTO 9th St. Above G Opens 11 A.M.
JACK BENNY IN TRANSATLANTIC MERRY-GO-ROUND
With Gene RAYMOND Mitzi GREEN Frank PARKER Nancy CARROLL Sid SILVERS Patsy KELLY THE BOSWELL SISTERS
LITTLE 9th & F Sts.
Gary COOPER Jean ARTHUR "MR DEEDS GOES TO TOWN"

TRANS-LUX THEATRE 14th & H Sts. N.W.
NEWS, JUNGLE SPORT, ODDITY, CARTOON
SPECIALLY SELECTED SHORT SUBJECTS 25c

TONITE ONLY
LADIES WILL BE ADMITTED FREE TO THE GLEN ECHO BALLROOM

TODAY'S Neighborhood MOVIES

ARLINGTON, VA.
WILSON 1720 Wilson Blvd. Opp. Colonial Village
Franchot Tone, "BETWEEN TWO WOMEN"
ASHTON Clarendon, Va.
Ray Milland, "WINGS OVER HONOLULU"

CIRCLE Home of "Mirrophonic Sound" Penna. Ave. at 21st St. N.W.
Franchot Tone, Virginia Bruce "BETWEEN TWO WOMEN." News.

DUMBARTON 1343 WIS. AVE.
Charles Ruggles, Eleanore Whitney in "TURN OFF THE MOON." News and Comedy.

FAIRLAWN ANACOSTIA, D. C.
Joe Penner, Harriet Hilliard "NEW FACES OF 1937"

SECO 8344 Ga. Ave. Silver Spring, Md.
Matinee at 2 P. M.
"WAKE UP AND LIVE" Walter Winchell, Ben Bernie

STATE-BETHESDA 6970 WIS. AVE. BETHESDA, MD.
Lionel Barrymore Freddie Bartholomew "CAPTAINS COURAGEOUS"

FALLS CHURCH, VA.
STATE NO PARKING WORRIES LEE
Complete CORONATION in Technicolor and Jean Harlow in "SARATOGA." Today Richard Dix "THE DEVIL IS DRIVING."

TAKOMA 4th & BUTTERNUT STS. No Parking Troubles
Edwina Booth and Harry Carey "TRADER HORN"
Selected Short Subjects

Direction Sidney Lust
HIPPODROME K Near 9th Today
Norma Shearer, Leslie Howard "ROMEO AND JULIET."
CAMEO MT. RAINIER, MD. Today
Joe E. Brown, "RIDING ON AIR."
ARCADE Hyattsville, Md. Today
Joe Penner, "NEW FACES OF 1937."
RICHMOND ALEXANDRIA, VA Today, Tomorrow
Jane Withers, "ANGEL'S HOLIDAY."
REED ALEXANDRIA, VA Also 3445 Today, Tomor., Wed.
Wallace Beery, Warner Baxter "SLAVE SHIP." Air-Conditioned
MILO ROCKVILLE, MD. Today, Tomor.
Jean Harlow, Clark Gable "SARATOGA." Air-Conditioned—Free Parking

LOUIS BERNHEIMER'S THEATERS
JESSE THEATER 18th & Irving Sts. N.W.
"NEW FACES OF 1937" Joe Penner, Harriet Hilliard Carrier Air-Conditioned
SYLVAN 1st and R. I. Ave. N.W.
"WAY OUT WEST." Laurel and Hardy. Carrier Air-Conditioned
PALM THEATER DEL RAY, VA.
Today "EVER SINCE EVE" Marion Davies, Robt. Montgomery.
NEWTON 13th and Newton Sts. N.E.
"RIDIN' ON AIR" Joe E. Brown. Comedy, Cartoon, Latest News. Air-Conditioned

Ben Johnson Breaks World's 100-Meter Mark in U. S.-Europe Meet

FARR TAKES SWING AT BAER IN TRAINING CAMP

The Washington Post Sports

X **** WASHINGTON: MONDAY, AUGUST 23, 1937 15

This Morning

Interesting Facts in History

Boston, Aug. 22.

In Boston town last night the obituary writers tumbled over themselves to remind subscribers that the George Wright, who was dead in his Dorchester home at the age of 90, was Boston's grand old man of professional baseball; that it was he who, 67 years ago, became the first salaried player of the game.

POVICH.

Which fact is unchallenged and true enough. It is also the excuse for your correspondent to delve into the quaint state of the baseball business at that time when mustachios sprouted from the upper lip of every self-acknowledged he-man and "Oh, You Kid!" was the latest thing in wise cracks.

Under the guise of traveling expenses, certain ball players were being paid modest sums, but the amateur clubs which sponsored teams shrank from being labeled as professionals and hid their payments to star players. Then the baseball world was startled by the announcement of the Cincinnati Red Stockings, that an out-and-out professional club would be hired to represent the city.

• • • •

The announcement was laughed off by most of the important players of the time because there was no evidence that baseball could be made profitable enough for an entire team of pros. The custom had always been to surround two or three star players, who were given modest sums for their services, with amateur players drawn from the club membership.

• • • •

But the Cincinnati club was determined to hire its professional team and set out first to interest George Wright, the star shortstop of the National Club of Washington, D. C., which, in 1867, had made a 3,000-mile Western tour, losing only one game and that to Rockford, Ill., 29 to 23.

George Wright, the Washington shortstop, was offered $1,400 to play with and manage the Cincinnati club during the season of 1870, which extended from March 15 to November 15. He accepted and caused a veritable rush of star players to join up with the Cincinnati team. If Wright, one of the greatest of the game's stars, could chance it, then there was reason to believe it might be profitable, they reasoned.

• • • •

Wright hired nine other players for the Cincinnati club of 1870—one pitcher and one substitute. His brother, Harry Wright, he gave a salary of $1,200. Asa Brainard, the pitcher, was given $1,100 and Fred Waterman, a star third baseman, received $1,000. Every other player on the team was paid $800 for the season. Thus, Wright, the highest-paid player in baseball that season, received for his year's work a sum that Babe Ruth could earn in three days' play when he was drawing $80,000 from the Yankees in 1928—or $519 for each game.

• • • •

Wright stayed with Cincinnati only one season. By the end of 1870, virtually every large city in the United States was sponsoring a professional team, and Wright, with his bother Harry, was prevailed upon to move to Boston, where he led the Boston club to pennants in 1872-3-4-5.

Even as do the stars of today, Wright was not long in capitalizing his fame as a baseball figure. In 1871 he established the sporting goods firm of Wright & Ditson and on his retirement from baseball plunged avidly into a variety of sports. He was the first sporting goods dealer to import tennis rackets and is credited with laying out the first golf course in the United States; at least in New England.

• • • •

That was in 1890 when he saw golf clubs and balls listed in an English sporting goods catalog. He displayed the catalog in his store window and was startled to receive the same day a visit from a Scotsman who asked for the location of a golf course in Boston.

• • • •

Confessing that Boston had no links, Wright asked the Scotsman to sketch what might be a plan for a golf links. The Scotsman did that, presented Wright with a book of rules, and the storekeeper set about to find a suitable site for a golf course.

He chose Boston's Franklin Park, but the city fathers denied him a permit for the links on the ground that the game would be dangerous to persons walking in the park. Undaunted, Wright prevailed upon the park commissioners to play the game and then won them over. He personally paced off the holes for the six-hole course and dug cups in the earth.

• • • •

Thus golf also claims him as one of its progenitors, but no less than does tennis. Because, after the importation of rackets by Wright, he personally conducted a tour of Eastern tennis players to the West Coast and popularized the game there. California, which has been the chief incubator of United States tennis stars for several years, was first visited by Wright and his tennis troupe in 1898 and he made the same tour again ten years later.

• • • •

Among the players Wright took to California, where he introduced the game, was a young star who later was to become Secretary of War in the Coolidge Cabinet and earn perhaps even more fame as the donor of the Davis Cup—Dwight Davis.

Pennington Second to Yankee Ace

Columbia Star Is Victor in 10 1-5 Seconds in Big Event.

By the Associated Press.

Paris, Aug. 22.—Ben Johnson, lithe Negro runner, who captained Columbia University's track team last season, today bettered the world record for the 100-meter dash when he ran the distance in 10.2 reconds in the first event of an international track meet.

Alan Pennington, of Great Britain, finished a fifth of a second behind Johnson in the race, which opened a meet between European and American teams. The accepted record for the distance is 10.3, first set by Percy Williams, of Canada, and later tied by Eddie Tolan, Ralph Metcalfe and Eulace Peacock, United States Negro runners, and Christian D. Berger, of Holland. Johnson also won the 200 meters in 20.8.

Elroy Robinson, of San Francisco, who broke the 800-meter and half-mile records in New York early this summer, triumphed in the metric event today, beating Goix, of France, in 1:52.7. C. L. Belcher, of Atlanta, Ga., took the 400 meters in 47.4, to beat Bertolino, of France.

George Varoff, of San Francisco, former world record-holder in the pole vault, won the event with a vault of 12 feet 9 9-16 inches, and Cornelius Johnson, of Los Angeles, won the high jump with a leap of 6 feet 2 13-16 inches. Ken Carpenter, of Los Angeles, took the discus throw with a toss of 156 feet 55-64 inch. Jack Patterson, of Dallas, Tex., won the 400-meter hurdles in 52.5 seconds, to score the eighth individual victory for the United States, which won 9 out of 11 events. The final United States win came in a medley relay race, in which an American team of the two Johnsons, Belcher and Robinson beat a French quartet in 3:31.6.

D. O. Finlay, of Great Britain, won Europe's only track event when he ran the 110-meter high hurdles in 14.2 seconds, to beat Lee Roy Kirkpatrick, of Los Angeles, and set a new European record, and Kreek, of Esthonia, took the shot put with a heave of 50 feet 11 53-64 inches.

The summaries:

110-meter high hurdles—Won by Finlay, Great Britain, 14.2 seconds (new European record); second, Lee Roy Kirkpatrick, Los Angeles, 14.3; third, Jack Patterson, Dallas, Tex., 14.8.

400-meter run—Won by C. L. Belcher, Atlanta, Ga., 47.4 seconds; second, Bertolino, France, 49.5; third, Wittmer, France, 49.7.

800-meter run—Won by Elroy Robinson, San Francisco, 1:51.4; second, Groix, France, 1:52.7; third, Marine, France, 1:56.3.

100-meter dash—Won by Ben Johnson, New York, 10.2 seconds (new world record; former record, 10.2, by Eddie Tolan, Ralph Metcalfe and Eulace Peacock, U. S.; Percy Williams, Canada, and Christian Berger, Holland); second, Alan Pennington, Great Britain, 10.4; third, Mariani, Italy, 10.5.

200-meter dash—Won by Ben Johnson, New York, 20.8 seconds; second, Alan Pennington, Great Britain, 21.5; third, Pace, Great Britain, 21.6.

400-meter hurdles—Won by Jack Patterson, Dallas, 52.5 seconds; second, Kovatas, Hungary, 53.4; third, Joye, France, 54.5.

Pole vault—Won by George Varoff, San Francisco, 3.90 meters (12 feet 9⅞ inches); second, Remadier, France, 3.80 meters (12 feet 5⅝ inches); third, Plawozyk, Poland, 3.70 meters (12 feet 1⅛ inches).

High jump—Won by Cornelius Johnson, Los Angeles, 1.90 meters (6 feet 2⅛ inches); tie for second, Kalina, Finland, and Knucs, Esthonia, 1.85 (6 feet 27-32 inch); third, Plawozyk, Poland, 1.80 (5 feet 10⅞ inches).

Shot put—Won by Kreek, Esthonia, 15.54 meters (50 feet 11 53-64 inches); second, Ray Allee, San Francisco, 15.38 (50 feet 5 17-32 inches); third, Barlunds, Finland, 14.95 (49 feet 1 7-32 inches).

Discus throw—Won by Kenneth Carpenter, Los Angeles, 47.57 meters (156 feet 55-64 inch); second, Noel, France, 47.09 (154 feet 5 31-32 inches); third, Josatesa, Hungary, 45.11 (148 feet).

Special medley relay (800, 200, 200, 400 meters)—Won by United States (Elroy Robinson, Cornelius Johnson, Ben Johnson, C. L. Belcher), 3:3.6; second, France (Soutre, Bessonaud, Cerutti, Bertolino), 3:35.

Breaks Hammer Mark.

Fermoy, Irish Free State, Aug. 22. Dr. Patrick O'Callaghan threw the 16-pound hammer 196 feet in the Cork County athletic championships, to better the 24-year-old record set by Pat Ryan, of New York, today.

The Majors

American League.

Standing of the Teams.

	W.	L.	Pct.	G.B.
New York	76	34	.691	....
Detroit	65	44	.596	10½
Boston	61	47	.565	14
Chicago	64	50	.561	14
Cleveland	52	55	.486	22
WASHINGTON	50	57	.467	24½
Philadelphia	34	73	.318	41
St. Louis	35	75	.318	41½

Results Yesterday.

WASHINGTON at Boston, rain.
New York, 4; Philadelphia, 1 (five innings, rain).
Detroit, 11-4; St. Louis, 3-3.
Chicago, 5-2; Cleveland, 2-3.

Games Today.

Detroit at St. Louis.

Games Tomorrow.

WASHINGTON at St. Louis.
New York at Chicago.
Philadelphia at Detroit.
Boston at Cleveland.

National League.

Standing of the Teams.

	W.	L.	Pct.	G.B.
Chicago	70	43	.619	....
New York	64	45	.587	4
St. Louis	62	49	.559	7
Pittsburgh	60	51	.541	9
Boston	54	59	.478	17
Cincinnati	45	63	.417	23½
Brooklyn	44	65	.404	24
Philadelphia	44	68	.393	25½

Results Yesterday.

St. Louis, 12-9; Pittsburgh, 0-7.
Brooklyn, 5; Boston, 1 (six innings, rain).
Chicago, 4-5; Cincinnati, 1-2.
New York at Philadelphia, rain.

Games Today.

None scheduled.

Games Tomorrow.

Chicago at New York.
Pittsburgh at Boston.
St. Louis at Brooklyn.
Cincinnati at Philadelphia.

Wirephoto: Agile Appling Heaves Apple

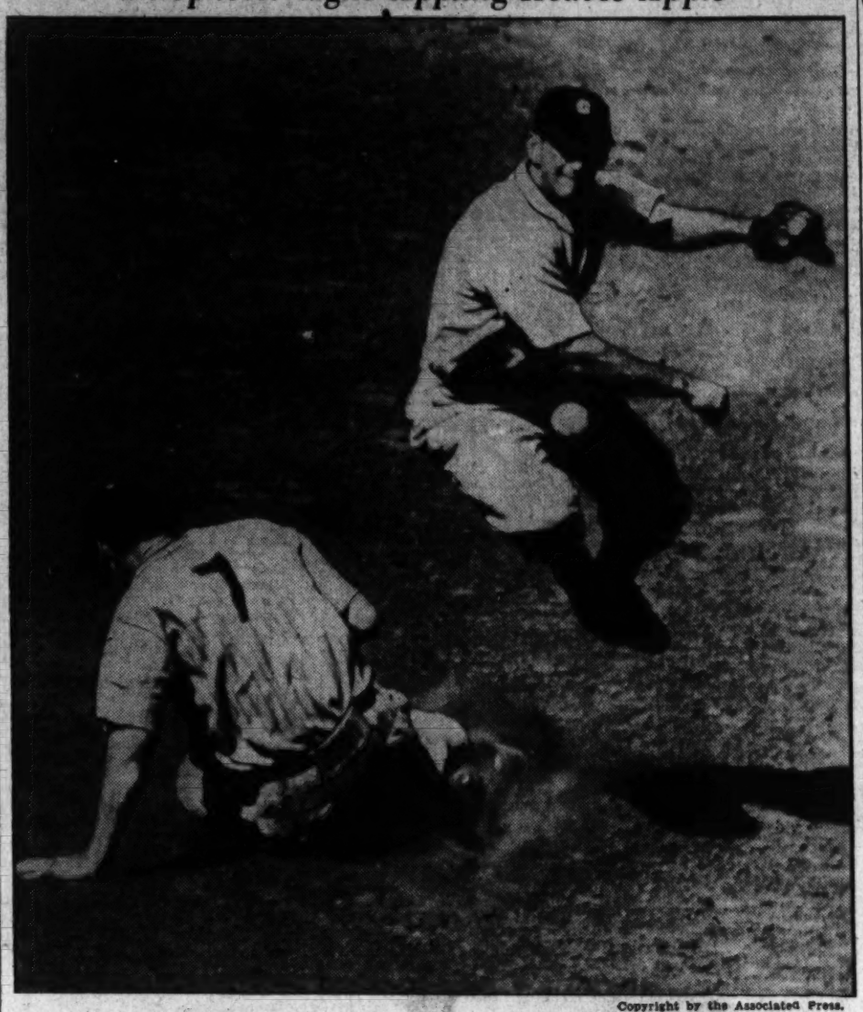

Copyright by the Associated Press.

Action as the Chisox and Indians divided yesterday's twin bill. Trosky (No. 7), Cleveland's first baseman, tried to slide safely into second in the sixth inning of the second game but Appling, Chisox shortstop, was there ahead of him to tag the bag. Above we see Appling, feet off the ground to avoid Trosky's spikes, throwing to first for an attempted double play.

Gomez Gives 3 Hits; Yanks Beat A's, 4-1

DiMaggio's 36th Homer Ices Game; New York Hurler Fans 10.

By the Associated Press.

New York, Aug. 22.—The southpaw slants of Lefty Gomez and the big bat of Joe DiMaggio were all the Yankees needed today to trounce the Philadelphia Athletics, 4 to 1, before rain drowned out their game with one out in the sixth inning. The second game of what was to have been a doubleheader was rained out.

Gomez, making his first start since his heroic performance last Tuesday when he learned of his mother's death and went out to pitch a three-hitter, duplicated that performance today and, in addition, fanned ten batters to run his season total to 149, which leads both leagues for strikeouts.

Biggest help to Gomez in chalking up his fifteenth victory of the year was Deadpan Joe, who put the game on ice with his thirty-sixth homer in the third inning with a mate on base. The Yanks made a total of three in that frame, so the one they added in the fourth was really unnecessary.

The Yankee's found Luther Thomas a problem until the third. Then Frank Crosetti doubled and was immediately brought home by Red Rolfe's two-bagger.

Phila.	AB	H	O	A	New York.	AB	H	O	A
Moses,rf..	3	1	3	0	Crosetti,ss.	3	1	1	1
Piney,cf.	2	0	0	0	Rolfe,3b..	3	1	1	0
Peters,3b.	2	0	0	2	DiM'gio,cf.	3	2	0	0
W'er,3b,cf	2	1	2	1	Gehrig,1b.	2	0	2	0
Johnson,lf	2	1	2	0	Dickey,c..	2	0	10	0
Hayes,c...	2	0	0	0	Powell,lf..	3	1	1	0
Dean,1b...	2	0	3	1	Lazeri,2b.	2	1	0	1
Ne'some,ss	2	0	3	0	Hoag,rf...	2	1	1	0
Huston,2b.	2	0	1	2	Gomez,p...	2	0	0	0
Thomas,p.	1	0	1	0					
*Conroy..	0	0	0	0	Totals..	22	7	16	2
Fink,p...	0	0	0	0					
Totals..	19	3	15	6					

*Batted for Thomas in the fifth.

Philadelphia	0	0	0	1	0	0	0	—	—	1
New York	0	0	0	3	1	0	x	—	—	4

(One out in sixth when game was called.)

Runs—Moses, Crosetti, Rolfe, DiMaggio, Powell. Runs batted in—Rolfe, DiMaggio (2), Werber, Hoag. Two-base hits—Crosetti, Rolfe, Moses. Home run—DiMaggio. Left on bases—New York, 4; Philadelphia, 3. First base on balls—Off Gomez, 1; off Fink, 2. Struck out—By Gomez, 10. Hits—Off Thomas, 7 in 4 innings; off Fink, 0 in 1 inning. Wild pitch Fink. Losing pitcher—Thomas. Umpires—Hubbard, Dinneen and Kolls. Time of game—One hour 10 minutes.

Welshman Resentful Of American's Jibes

Louis' Foe in Thursday Night's Title Fight 'Stopped' From Taking Crack at Ex-Champion; Feud 'Still On.'

By Gayle Talbot.
Associated Press Sports Writer.

Long Beach, N. J., Aug. 22.—They had to pull Tommy Farr off of Max Baer in the training ring here today. Only quick intervention by Ted Broadribb, manager of the hot-tempered Welshman, averted what might have been the most spectacular scrap of the summer.

Bristling with anger because of a recent interview in which Max was quoted as saying Farr "couldn't kill a fly," the hard guy from Merrie England did his best to take a crack at his jovial tormentor. He still was sore tonight because they stopped it.

The eruption occurred when Max, clad in fighting trunks, climbed into the ring in the midst of Farr's workout before about 500 fans. He and his brother, Buddy, were going to work out later. Farr waited until his handlers had removed his gloves, then went up to Max, ruffling like a fighting cock.

"What do you mean, making remarks like that about me in the paper?" he demanded, thrusting his perspiring face about 6 inches from Baer's chin.

"Don't believe everything, little boy," Max rejoined. "When they quit writing about you, that will be the time to worry."

That was enough for Tommy. He started to bring one from the floor, and failed to land it only because Broadribb dived between them. It took Farr's manager and two others to force him back into his corner. He was livid.

Baer got right on out of the ring and stayed there until Farr had completed his workout. He was magnanimous about the whole thing.

"Good thing I've got a sense of humor," he confided to ringsiders, caressing his right maulie. "I could have hit him on that cheek and opened that cut and then where would his fight Thursday night with Louis be?"

Farr grudgingly consented to shake hands with Max when he left the ring, but he didn't mean it. He still was boiling in the dressing room. He lacks neither spirit nor vocabulary when he's worked up properly, does Tommy.

"I wish they hadn't stopped it," he said fiercely. "I cut that guy to ribbons in London and I wouldn't mind doing it again. Making belittling remarks like that about me! If I can't hit what happened to him in London? I'd like to fight him again for nothing."

Everybody who has come to know the Welshman since he pitched camp here thought he was going a little strong with that last remark. They swear he spends more hours daily wrestling with dollars and cents, converting them into pounds and shillings and trying to figure out where his money's going, than he does preparing for Louis.

At that, though, he looked very fit today, and tranquil as a daisy before Max got in his hair. He boxed three rounds, one with Joe Wagner and two with Abe Feldman, and both took quite a beating. Farr's nose got dented a long time ago. So he whistles like a peanut roaster in action, but it doesn't affect his endurance, apparently.

He's absolutely certain he's going to beat Louis. So is Broadribb, who has been around a long time. "He wasn't bluffing about smacking Max," said Farr's manager. "The fellow's that way, and he won't be afraid of him either. He'll be in there throwing punches from the time the bell rings."

Farr puts it more simply. "I'll have two cups of tea Friday morning." When a Britton imbibes two cups, he's broken training. Farr is ready now, on edge, as Maxie learned to his obvious surprise, but he's going to work out twice more, Monday and Tuesday.

Andrus, Henrotin Win Essex Doubles

Manchester, Mass., Aug. 22 (AP).—Playing in an intermittent rain, the top-seeded doubles team of Mrs. Dorothy Andrus, New York, and Mme. Sylvia Henrotin, France, defeated Miss Kay Winthrop and Mrs. Virginia Rice Johnson, of Boston, 6—2, 6—4, to win the Essex County Club's invitation tennis tournament.

Because of the downpour, the singles final between Mrs. Andrus and Mme. Henrotin was "postponed indefinitely."

Dodgers Gain 7th Place by Beating Bees

Hamlin Hurls Well to Win, 5-1; Rain Ends Play in Sixth.

By the Associated Press.

Brooklyn, Aug. 22.—The Dodgers rode out of the National League cellar by two percentage points today with a 5-to-1 victory over the Boston Bees, in a game cut to six innings by rain. The second game of a scheduled doubleheader was washed out.

Luke Hamlin hurled a four-hitter, fanning five and walking none to handcuff the Bostons. Woody English clouted a double and a single, to drive in three of the Brooklyn runs.

Since the Phillies' games were rained out, the win enabled the Dodgers to climb back into seventh place over the Quaker City outfit.

Boston.	AB	H	O	A	Brooklyn.	AB	H	O	A
W'rstler,ss	3	1	0	3	Cooney,cf.	4	0	4	1
Fl'tcher,1b	3	0	11	0	Bucher,2b.	3	1	0	1
Johnson,lf	3	0	1	0	Hassett,1b.	3	2	4	0
C'mello,3b	3	1	1	3	Manush,rf.	3	1	2	0
Moore,rf..	2	0	3	0	La'getto,3b	3	1	1	0
DiM'gio,cf	2	1	0	0	Phelps,c...	2	1	5	0
Mayo,3b..	2	1	0	3	Brack,lf...	3	0	1	0
Mueller,c.	2	0	2	0	E'Eglish,ss	3	2	1	2
Lanning,p	1	0	0	1	Hamlin,p..	3	1	0	0
*Garms..	1	0	0	0					
Bush,p...	0	0	0	1	Totals..	27	9	18	4
Totals..	22	4	16	11					

*Batted for Lanning in fifth.

(Game called in seventh; rain.)

Boston	0	0	0	0	0	1	—	—	—	1
Brooklyn	0	2	0	0	0	3	—	—	—	5

Runs—Warstler, Hassett, Phelps (2), Lavagetto, E. English. Errors—Phelps, Hassett. Runs batted in—Fletcher, E. English (3), Cooney, Lavagetto. Two-base hits—Phelps, E. English, Lavagetto. Stolen bases—Warstler. Left on bases—Boston, 3; Brooklyn, 5. First base on balls—Off Bush, 1. Struck out—By Hamlin, 5; by Bush, 1. Hits—Off Lanning, 5 in 4 innings; off Bush, 4 in 2 innings. Losing pitcher—Lanning.

Nats, Rained Out, Off On Western Invasion

St. Louis Is First Stop of Tour; Sington's Return to Batting Form Cheers Harris; Kress Seen Cronin's Successor.

By Shirley Povich.
A Staff Correspondent.

Boston, Mass., Aug. 22.—Deprived of a parting shot at the Red Sox and feeling, therein, a great sense of loss, the Nats chugged toward St. Louis and the West tonight on a special train.

Their one game winning streak is still intact, but the Washington athletes were avidly counting on today's scheduled double-header with the Boston Club to strengthen their bid for fifth place and a possible first division berth.

But a day-long drizzle, following on the heels of yesterday's terrific thundershowers, washed the double bill off the schedule and as far as the Nats were concerned cheated them of two victories.

Because, in the Red Sox, the Nats apparently had found one team they could lick with delightful consistency. When they beat the Red Sox in the series opener here, it was the eighth straight time that Washington had won from Joe Cronin's team.

At St. Louis, there will be a little matter of revenge that will occupy the Nats. The lowly Browns made so bold as to take two out of three games in their last invasion of Griffith Stadium and prevented the Nats home stay from being positively sensational.

From an entirely unexpected source, the Nats have been receiving valuable aid of late and Manager Bucky Harris was lighthearted as the team moved toward the West. Outfielder Freddie Sington is the reason.

Sington was occupying the injured Al Simmons' outfield post throughout the recent eight-game winning streak. Despite the fact that the big football star was not hitting, while he was in there the Nats had a winning combination that was disrupted only when Simmons returned to his job in the Yankee Stadium games.

But in Boston, when Simmons' ankle injury again forced him from the line-up, Sington magically recovered his batting eye. His vicious single drove in the two runs that beat Lefty Grove the other day, and before yesterday's game was washed off the books, Sington had hit a tremendous two-bagger and a clean single that produced three runs.

Harris was recalling tonight that Sington did not start to hit last year until this point of the season and then amassed an impressive .319 average for the Nats, driving in almost one run per game. He is in no mood to remove Sington from the line-up even when Simmons' ankle fully recovers.

The Red Sox purchase of Red Kress, of the Minneapolis Club, for delivery in 1938, is taken as a partial admission by Manager Joe Cronin of the Red Sox, that he is prepared to retire to the bench next season.

After a sensational early season start, Cronin has lapsed in his play at shortstop, and a growing waistline has rendered it difficult for him to field the ground-hugging balls hit toward the shortstop territory. Kress, an accomplished shortstop, but slow on the bases, is visioned as Cronin's successor.

Sports Postscripts

The new black kitty at TURNER'S W street arena was born at the ball park . . . where JOE holds his weekly fight and wrestle cards . . . and she has been given the appropriate name of . . . "GRIFF" . . . DAVIE JOHNSEN, junior tennis star, has a secret love for baseball and never liked to play tennis until this season . . . he's so hot that he believes that he likes it now . . . he will probably enter George Washington University after he is graduated from Roosevelt High School in February . . . he hopes someday to answer the call . . . "Is there a doctor in the house?" . . . can't swear to it, but word has reached this column that WES FERRELL will give up baseball next year and return to his North Carolina home . . . his neighbors are passing the word . . . well, we'll just wait and see . . .

FERRELL.

• • • •

TOM LIEB, who coached football at St. John's Prep here in 1928, has signed a new long-term contract with the Pacific Coast Loyola University as football coach and director of athletics . . . he played under KNUTE ROCKNE at Notre Dame and later was assistant to "ROCK" . . . PEPPER MARTIN, Cardinal star, is so full of fun he has a trick knee . . . a month ago Pepper injured his throwing arm . . . and was back in action only three days before he threw out his trick knee . . . Sports Eye says there has been talk of moving the St. Louis Browns to another city and a couple of disgruntled St. Louis citizens have suggested Saigon, Indo-China . . . the three straight games the Athletics won from the Yankees last week won $560 for a faithful Philadelphia backer . . . who bet a Market street bookie $10 at the 56-1 odds . . .

• • • •

It begins to look as though PHANTOM DILL will take JOE PALOOKA in their comic strip battle for the championship . . . but don't worry, just string along with JOE . . . he lives right . . . TONY ATCHISON had the boys up at N. B. C. in a turmoil the other night when he went up to do BILL COYLE'S broadcast . . . he arrived one minute before the broadcast and made his way to the mike through a cleared path . . . BUDDY SHANER, former G. W. basketball star, is now crooning at "THE CLUB" in Hagerstown . . . says he may stay there instead of returning to the city to his last year's job.

BOB GARRISON.

Nothing Finer Than

FREE ADMISSION
GLEN ECHO
AMUSEMENT PARK

SWIMMING POOL
OPEN DAILY 9:30 A. M.
Adult 40c—Child 15c
INCLUDES ADM. AND LOCKER

WILNER'S ANNUAL AUGUST SALE

Fall and Winter Patterns

Custom-Tailored Suitings & Overcoatings

AT 25% TO 40% REDUCTIONS

Regular $50 to $55 Values **34.50**

Now, to keep our tailoring shops busy in what would otherwise be a dull period—to give new customers a chance to become acquainted with these fine suits—and to give our regular customers an opportunity to make unusual savings, we feature this special price on suits custom-tailored to your order, from Fall and Winter fabrics selected by you, on a pattern specially cut for you, and made entirely throughout to your individual order. As the fabrics available are limited we advise early selection.

Jos. A. Wilner & Co.

"Custom Tailors Since 1897"

CORNER 8TH & G STS. N. W.

Imposing Array of Golf Talent Is Awaiting National Amateur Tests

Qualifying Rounds On Tomorrow

Portland, Oreg., Scene; Goodman and Ouimet Are Favorites.

Par for Course.

Hole.	Out Yards.	Par.	Hole.	In Yards.	Par.
1	501	5	10	380	4
2	449	4	11	182	3
3	125	3	12	449	4
4	510	5	13	369	4
5	387	4	14	169	3
6	559	5	15	510	5
7	351	4	16	207	3
8	312	4	17	401	4
9	159	3	18	561	5
Totals	3,353	37	Totals	3,248	35

Grand total—6,601 yards, par 72.

By Russell Newland.
Associated Press Sports Writer.

Portland, Oreg., Aug. 22.—America's finest amateur golfers, as formidable a collection as ever gathered for a slugging match with old man par, unlimber their clubs here tomorrow for opening rounds of the 36-hole qualifying trials of the national championship.

The field for the forty-first yearly tournament, in the opinion of John G. Jackson, U. S. G. A. president, is the "fastest" since its inception in 1895.

It includes four former title holders in addition to the defending champion, Johnny Fischer, of Cincinnati. Six of last year's eight quarter-finalists will be on the firing line again. Walker Cul stars of other years are ready to shoot it out with prospective and potential members of the future international teams.

181 Entered.

Rounding out the list of 181 entrants—there may be ten or so last-minute withdrawals—is an imposing group of sectional, and State title holders and other low handicap shotmakers representing practically every golfing area in the country.

The second national amateur championship ever held on the West Coast and the first in the Pacific Northwest, will send the divot-chopping brigate over the Alderwood Country Club course.

Among the notables who will troop over its 6601 yards of fairways and Greens in attempts to conquer its par 37-35 challenge will be Francis Ouimet, the Boston "boy wonder" of an earlier links era. His stunning victory over the famed British pair, Ted Ray and Harry Vardon, had much to do with the rank and file of this country becoming golf-conscious.

Ouimet Dangerous.

Ouimet won the national in 1914 and repeated in 1931. He'd like to pull another title out of the fire and the oldsters in the gallery probably will be rooting hardest for him.

So would Chick Evans, Chicago's veteran stylist, who set the pace in 1916 and was front-runner again in 1920, beating Ouimet for the crown. Jess Guilford, winner in 1921, and Canadian Ross Sommerville, top man in 1932, round out the list of former champions. Sommerville and Ken Black, of Vancouver, are the only two foreign entrants.

Out of the huge list of stars, who wound up practice today, loomed Little Johnny Goodman as the pre-tournament favorite. The Omaha insurance man, former National Open champion, has put together brilliant preliminary rounds. His game is sound from tee to green. He knows every shot in the bag and is straight as a string—a combination that has won him the distinction as "the one to beat" for the title.

List of Amateur Champions.
1895-1936

1895—C. B. Macdonald	1919—S. D. Herron
1896—H. G. Whigham	1920—Charles Evans, jr.
1897—H. G. Whigham	1921—Jesse P. Guilford
1898—F. S. Douglas	1922—Jess W. Sweetser
1899—H. M. Harriman	1923—Max R. Marston
1900—W. J. Travis	1924—Robert T. Jones, jr.
1901—W. J. Travis	1925—Robert T. Jones, jr.
1902—L. N. James	1926—George Von Elm
1903—W. J. Travis	1927—Robert T. Jones, jr.
1904—H. C. Egan	1928—Robert T. Jones, jr.
1905—H. C. Egan	1929—Harrison R. Johnston
1906—E. M. Byers	1930—Robert T. Jones, jr.
1907—Jerome D. Travers	1931—Francis Ouimet
1908—Jerome D. Travers	1932—C. Ross Somerville
1909—R. A. Gardner	1933—George T. Dunlap, jr.
1910—W. C. Fownes, jr.	1934—W. Lawson Little, jr.
1911—Harold H. Hilton	1935—W. Lawson Little, jr.
1912—Jerome D. Travers	1936—John W. Fischer
1913—Jerome D. Travers	
1914—Francis Ouimet	
1915—R. A. Gardner	
1916—Charles Evans, jr.	
1917—No tournament.	
1918—No tournament.	

Jean Hershberge Takes Women's Diving Title

Jean Hershberge, of Columbus, Ohio, yesterday captured the National Junior 3-meter women's diving championship at the Congressional Country Club. Miss Hershberge aggregated 105.23 points. Another Columbus girl, Marjorie Sanborn, was second with a total of 82.84; Alice Zabel, of the Penn Athletic Club, was third with 79.96 points and fourth position was taken by Jean Arthur, of Oakmont, Pa., who scored 71.30.

Minor Leagues

AMERICAN ASSOCIATION.
Columbus, 2-5; St. Louis, 0-8.
Milwaukee, 10-2; Indianapolis, 4-2. (Second game called tenth; Sunday law.)
Toledo, 3-4; Minneapolis, 2-1.
Louisville, 2-2; Kansas City, 1-0.
INTERNATIONAL LEAGUE.
Montreal, 5-2; Jersey City, 4-1 (second game, seven innings.)
Rochester, 8; Newark, 4.
Buffalo, 4; Toronto, 3 (ten innings).
Baltimore, 5; Syracuse, 0.
PACIFIC COAST LEAGUE.
Missions, 8; Portland, 7.
Missions, 6; Portland, 3.
Los Angeles, 8; Seattle, 6.
Seattle, 8; Los Angeles, 3.
San Francisco, 7; Oakland, 4.
Oakland, 5; San Francisco, 0.
Sacramento, 8; San Diego, 5.
Sacramento, 2; San Diego, 1.
SOUTHERN ASSOCIATION.
Memphis, 3-2; Atlanta, 2-1.
New Orleans, 6-4; Knoxville, 1-0.
Nashville, 2-2; Birmingham, 1-5.
Little Rock, 6-3; Cattanooga, 2-1.
TEXAS LEAGUE.
Houston, 6; Dallas, 2.
Beaumont, 4-4; Tulsa, 1-1.
SOUTH ATLANTIC LEAGUE.
Jacksonville, 1-2; Augusta, 0-6.
Macon, 16; Columbia, 2.
Columbus, 7; Savannah, 2.

Time Out! By Chet Smith

Easy on your horse, Mabel, or they'll call the Humane Society!

Suspense! Thrills! Mystery! You get all three in The Post's new comic "Inspector Wade," which starts today to continue daily.

Wilmer III Sinks, Crew Saved, In Solomons Island's Regatta

By the Associated Press.

Solomons, Md., Auf. 22.—Dr. Cecil H. Bagley's speedy hydroplane Wilmer III, sank today during a gruelling contest for honors in the 225 cubic inch class of the first annual Solomons Island Regatta, throwing the Baltimore yachtsman and his mechanic into the Patuxent River.

Both Bagley and George H. Townsend, former president of the American Power Boat Association, who was riding as his mechanic, were rescued safely by John A. Volz, of Baltimore, who dropped out of the race with his Cry Baby to pick them up. Townsend, prominent member of the local yacht club, received a slight cut near his right eye.

The Wilmer III apparently struck a piece of floating debris which stove a hole in its hull while Dr. Bagley was driving it at terrific speed in an effort to overtake the Gray Goose in the second heat of the hydroplane race over a 5-mile course. The Gray Goose, owned by George C. Cannon, of Rockledge, Fla., and driven by Hugh E. Gingras, already had beaten the Bagley boat in the first heat.

The obstruction the Wilmer III struck stopped the speedboat and Dr. Bagley raised his hand for aid. A Coast Guard speedboat started to the rescue but before it arrived the racing craft sank by the stern and tossed Bagley and Townsend into the river. The hydroplane later was raised and towed ashore.

Class D. inboard runabouts and 135-cu.-in. hydroplanes, first heat, five miles—Won by Winkle III, John Hyde, jr., Washington, D. C.; second, Nittany Lion, Frank Muzzey, jr., Philadelphia, Pa. Time, 9 min. 36 2-5 sec. (31.239 m. p. h.)

Second heat—Won by Winkle III; second, Gladys C., Elmer Cannon, Cambridge, Md.; third, Nittany Lion. Time, 9 min. 35 sec. (31.303 m. p. h.)

Final standing—First, Winkle III, Hyde, 800 points; second, Nittany Lion, Muzzey, 600; third, Gladys C., Cannon, 300.

Class E, inboard runabouts, first heat, five miles—Won by Myne Two, John Charles Thomas, Easton, Md.; second, Dee Cee, D. C. Burroughs, Easton, Md.; third, Cry Baby II, John A. Volz, Baltimore, Md. Time, 8 min. 5 1-5 sec. (37.098 m. p. h.)

Second heat—Won by Dee Cee; second, Cry Baby II; third, Myne Two. Time, 8 min., 32 sec. (35.156 m. p. h.)

Final standing—First, Dee Cee, Burroughs, 700 points; second, Myne Two, Thomas, 625; third, Cry Baby, Volz, 525.

225-cu.-in. hydroplanes, first heat, five miles—Won by Gray Goose, George C. Cannon, Rockledge, Fla., driven by Hugh E. Gingras; second, Wilmer III, Dr. Cecil H. Bagley, Baltimore, Md.; third, Winkle III. Time, 6 min. 47 1-5 sec. (44.204 m. p. h.)

Second heat—Won by Gray Goose, Cannon; second, Winkle III. Time, 7 min. 45 3-5 sec. (38.669 m. p. h.)

Final standing—First, Gray Goose, Cannon, 800 points; second, Winkle III, Hyde, 525; third, Wilmer III, Bagley, 300.

Lifeboat rowing race, ¾-mile—Crew from Stemar Ethel defeated crew from Coast Guard cutter Apache by one length.

Class K, inboard runabouts, first heat, five miles—Won by Miss Severn, Edgar F. Dodson, Severna Park, Md.; second, Restless II, Harry Eckloff, Baltimore; third, Cry Baby II, Volz. Time, 5 min. 51 2-5 sec. (51.224 m. p. h.)

Second heat—Won by Miss Severn; second, Restless II; third, Cry Baby. Time, 5 min. 52 4-5 sec. (51.020 m. p. h.)

Final standing—First, Miss Severn, Dobson, 800 points; second, Restless II, Eckloff, 600; third, Cry Baby II, 450.

Cruiser chance race—Won by Gidget, Gunther Wallen, first of 17 boats to cross line.

Congressional Beaten.

Led by Conroy Dougherty, Columbia County Club, defeated Congressional for the second time at the Columbia Pool. Dougherty was given fine support by Ruth Williams. Phyllis Mitchell was the visiting star.

Cubs Annex Double Bill; Add to Lead

Reds Bow, 4-1 and 5-2; 3 Straight Walks Help in Nightcap.

By the Associated Press.

Cincinnati, Aug. 22.—The Chicago Cubs increased their lead over the New York Giants to four games today by taking both ends of a double-header with the Cincinnati Reds, 4 to 1 and 5 to 2. Chicago took the lead in the nightcap after Hollingsworth walked three men in a row in the ninth. The Giants were rained out.

First Game.

Chicago.	AB	H	O	A	Cin'nati.	AB	H	O	A
Hack,3b	4	0	2	3	Walker,cf	4	0	3	0
Galan,lf	5	0	4	0	G'dman,rf	3	2	3	0
H'rman,2b	4	1	3	3	Hafey,lf	3	0	3	0
D'aree,rf	4	2	3	0	Sc'sella,1b	4	1	10	0
Hartnett,c	4	1	2	1	Campbell,c	4	1	5	0
Jurges,ss	2	0	0	2	Riggs,3b	4	1	1	3
C'retta,1b	4	2	10	1	K'pouris,2b	3	0	1	2
St'back,cf	4	2	2	0	*Lombardi	1	1	0	0
Root,p	4	0	1	2	†Schott	0	0	0	0
					Miller,ss	2	0	1	4
Totals	35	8	27	12	‡Cuyler	1	0	0	0
					Grissom,p	1	0	0	1
					D'ringer,p	0	0	0	0
					§Jordan	1	0	0	0
					Mooty,p	0	0	0	0
					Totals	31	6	27	10

*Batted for Kampouris in ninth.
†Ran for Lombardi in ninth.
‡Batted for Miller in ninth.
§Batted for Derringer in eighth.

Chicago .... 0 0 0 0 1 3 0 0 0—4
Cincinnati .... 1 0 0 0 0 0 0 0 0—1

Runs—Herman, Demaree, Hartnett, Cavarretta, Goodman. Error—Scarsella. Runs batted in—Hartnett (2), Cavaretta, Stainback, Campbell. Two-base hit—Hartnett. Three-base hit—Stainback. Home run—Cavarretta. Stolen bases—Herman, Stainback. Sacrifices—Jurges, Griscom. Double play—Hack to Herman to Cavaretta. Left on bases—Chicago, 7; Cincinnati, 7. First base on balls—Off Root, 3; off Grissom, 1; off Derringer, 1. Struck out—By Root, 3; by Grissom, 4; by Derringer, 1. Hits—Off Grissom, 7 in 5 2-3 innings; off Derringer, 1 in 2 1-3 innings; off Mooty, 0 in 1 inning. Balk—Grissom. Losing pitcher—Grissom. Umpires—Reardon, Pinelli and Goetz. Time of game—One hour 51 minutes.

Chicago.	AB	H	O	A	Cin'nati.	AB	H	D	A
Hack,3b	3	1	3	2	Walker,cf	2	0	4	1
Galan,lf	5	1	0	0	G'dman,rf	4	0	2	0
D'aree,rf	4	2	2	0	Hafey,lf	3	1	2	0
H'rman,2b	5	1	1	6	Sc'sella,1b	4	2	13	1
O'Dea,c	4	0	2	1	Lombardi,c	4	3	2	0
Jurges,ss	4	2	7	4	Riggs,3b	3	1	0	2
C'retta,1b	3	0	10	1	K'pouris,2b	4	1	1	5
St'back,cf	3	1	2	0	Miller,ss	2	0	3	1
Carleton,p	3	0	0	1	*Cuyler	1	1	0	0
					Myers,ss	0	0	0	1
Totals	34	8	27	15	†Campbell	1	0	0	0
					Schott,p	2	0	0	3
					‡Jordan	1	0	0	0
					H'worth,p	0	0	0	0
					R.Davis,p	0	0	0	0
					Totals	31	9	27	14

*Batted for Miller in eighth.
†Batted for Myers in ninth.
‡Batted for Schott in eighth.

Chicago .... 0 0 0 1 0 0 0 0 4—5
Chincinnati .... 0 0 0 0 0 0 0 1 1—2

Runs—Hack, Demaree, Jurges, Stanback, Carleton, Scarsella, Kampouris. Errors—Kampouris (2). Runs batted in—Hack, Galan (3), Jurges, Kampouris, Jordan. Two-base hits—Herman, Demaree, Lombardi. Three-base hits—Galan. Stolen base—O'Dea. Sacrifice—Cavarretta. Double plays—Herman to Jurges to Cavarretta (3), Hack to Herman, Kampouris to Miller to Scarsella, Walker to Scarsella. Left on bases—Chicago, 8; Cincinnati, 6. First base on balls—Off Carleton, 4; off Schott, 2; off Hollingsworth, 3. Struck out—By Carleton, 1; by Schott, 2. Hits—Off Schott, 6 in 8 innings; off Hollingsworth, 1 in 1-3 inning; off R. Davis, 1 in 2-3 inning. Winnnig pitcher—Carleton. Losing pitcher—Hollingsworth. Umpires—Reardon, Reardon, Pinelli, Goetz. Time of game—One hour 58 minutes.

Walter Senior Takes Michigan Tennis Title

Charlevoix, Mich., Aug. 22 (AP).—Walter Senior, of San Francisco, defeated Ernest Sutter, of New Orleans, today to win the men's singles championship of the twelfth annual Michigan Riviera tennis tournament. The score was 4—6, 7—5, 6—0, 6—1.

Cards Down Bucs Twice, 12-0, and 9-7

Dean Wins First Game Since July 4, Aids Cause With Homer.

By the Associated Press.

Pittsburgh, Aug. 22.—Pittsburgh dropped two games to St. Louis today, 12 to 0 and 9 to 7. Dizzy Dean, in the nightcap, won his first game since the Fourth of July, and raised his season's wins to 13. The "Diz" banged out a homer in the eighth and made two other hits to score three runs.

St. Louis.	AB	H	O	A	Pittsb'gh.	AB	H	O	A
T.Moore,cf	4	3	3	0	L.Waner,cf	2	0	2	0
J.Br'n,2b	4	1	1	4	Schulte,cf	1	0	2	0
Mize,1b	5	3	8	0	Vaughan,lf	4	0	3	0
M'dwick,lf	5	0	6	0	P.Waner,rf	3	1	4	1
Padgett,rf	5	0	1	0	Suhr,1b	4	0	8	0
G'ridge,3b	4	1	3	0	Todd,c	1	0	0	0
D'ocher,ss	4	2	2	4	Padden,c	2	0	5	0
Owen,c	4	1	3	0	Br'aker,3b	3	0	0	1
Weiland,p	4	2	0	0	Young,ss	3	2	2	1
					Handley,2b	3	0	1	2
Totals	39	13	27	8	Lucas,p	0	0	0	0
					M.Brown,p	0	0	0	0
					Swift,p	3	0	0	1
					Totals	29	3	27	6

St. Louis .... 0 6 4 0 0 2 0 0 0—12
Pittsburgh .... 0 0 0 0 0 0 0 0 0—0

Runs—T. Moore (3), Mize (2), Gutteridge (2), Durocher (2), Owen, Weiland (2). Errors—Handley, Vaughan. Runs batted in—Weiland (4), Mize (3), T. Moore, J. Brown, Medwick. Two-base hit—Young. Three-base hits—T. Moore, Mize. Home runs—Weiland, Mize. Stolen bases—T. Moore. Sacrifices—J. Brown. Double play—J. Brown to Durocher to Mize. Left on bases—St. Louis, 3; Pittsburgh, 4. First base on balls—Off Lucas, 1; off M. Brown, 1; off Weiland, 2. Struck out—By Swift, 4; by Weiland, 3. Hits—Off Lucas, 5 in 1 1-3 innings; off M. Brown, 5 in 1 1-3 innings; off Swift, 3 in 6 1-3 innings. Losing pitcher—Lucas. Umpires—Sears, Ballanfant and Klem. Time of game—One hour and 55 minutes.

St. Louis.	AB	H	O	A	Pittsb'gh.	AB	H	O	A
T.Moore,cf	5	2	3	0	L.Waner,cf	5	2	4	0
Brown,2b	5	2	2	5	Vaughan,lf	4	0	4	0
Mize,1b	5	2	7	0	P.Waner,rf	4	2	1	0
M'dwick,lf	4	1	2	0	Suhr,1b	5	1	10	0
Padgett,rf	5	2	3	0	Todd,c	5	3	2	0
G'ridge,3b	3	0	3	2	†Jensen	0	0	0	0
D'ocher,ss	4	1	3	3	Br'aker,3b	4	0	1	2
Owen,c	3	0	4	0	*Lucas	1	1	0	0
J.Dean,p	4	3	0	0	‡Schulte	0	0	0	0
					Young,ss	5	1	2	3
Totals	38	13	27	10	Handley,2b	4	0	3	6
					Weaver,p	1	0	0	0
					Brandt,p	0	0	0	0
					Tobin,p	2	1	0	0
					Totals	40	11	27	11

*Batted for Brubaker in ninth.
†Ran for Todd in ninth.
‡Ran for Lucas in ninth.

St. Louis .... 1 1 6 0 0 0 0 1 0—9
Pittsburgh .... 4 0 0 2 0 0 0 1 0—7

Runs—T. Moore, Brown, Mize, Medwick, Padgett, Owen, J. Dean, L. Waner, Vaughan, P. Waner, Suhr, Todd, Handley, Tobin. Errors—Durocher, Owen, Brown. Runs batted in—P. Waner (2), Young, T. Moore (2), Padgett, Dean (3), Brown (2), Tobin, Todd. Two-base hits—Mize, T. Moore, Padgett. Three-base hits—Brown, Durocher. Home run—J. Dean. Double plays—Handley to Suhr, Handley to Brubaker. Left on bases—St. Louis, 6; Pittsburgh, 9. First base on balls—Off Weaver, 1; off Brandt, 2; off Dean, 3; off Tobin, 1. Struck out—By Tobin, 2. Hits—Off Weaver, 7 in 2 innings; off Brandt, 3 in 2-3 inning; off Tobin, 3 in 6 1-3 inning. Losing pitcher — Brandt. Umpires — Ballanfant, Klem and Sears. Time of game—Two hours 15 minutes.

Annapolis Loses.

Annapolis, Md., Aug. 22.—Carrying off honors with the stick and playing a snappy game in the field, the Federal Bureau of Investigation won from Annapolis here this afternoon by 5 to 2, getting revenge for two earlier defeats this season.

F. B. I.	AB	H	A	E	Annapolis.	AB	H	O	E
Rauton,ss	5	3	1	0	Stevens,ss	3	2	4	0
G'netti,3b	4	1	1	0	Jewett,cf	3	0	1	0
Barry,cf	4	2	0	0	Johnson,lf	3	0	1	0
Morris,2b	5	1	2	0	Myers,3b	4	0	1	1
Beall,1b	5	1	0	0	Rolf,1b	3	0	13	0
C'flower,lf	3	1	0	0	T'send,rf	3	2	0	0
Xander,c	3	1	0	0	Wahler,2b	3	0	1	0
Shapiro,rf	3	0	0	0	Wynne,c	4	0	6	0
Nichols,p	3	0	0	0	Watt,p	3	0	0	0
Gleason,p	3	1	8	0	Folliard,p	0	0	0	0
Totals	35	10	12	0	Totals	29	4	27	1

F. B. I. .... 1 0 0 0 1 0 0 3 0—5
Annapolis .... 2 0 0 0 0 0 0 0 0—2

At The Post With Bill Bennings

Selections at Narragansett.

Dear Al:

J. H. Trower, jr., writes an interesting letter about racing in Panama. A Washingtonian, he spent 20 years in Central America and was on the board of directors of the "Juan Franco" track, a half-miler in Panama City. One day the U. S. fleet was anchored in the harbor and the track put on a Navy Day with gobs admitted free. Trower took charge of a group of sailors and tried to influence their betting so that they would not lose. One of the gobs was a Washington boy and was attracted to a horse named "Nehi." By coincidence, Trower was the owner of "Nehi" and he told the sailor that the horse had been "fired" recently and that he was just giving him a trial race. However, the Washington boy said that "Nehi" was the name of a soft drink in the Nation's Capital and that he was going to play him regardless. To Trower's surprise, Nehi went to the front at the break and was never headed, winning with the greatest of ease. The horse paid $43.80. But that wasn't all, the Washington gob had coupled Nehi with the right horse in the daily double, called "The Dupleta" in Panama, and his ticket on the combination was worth $780. And Friend Trower didn't even buy as much as a show ticket on his own horse. Trower wants the Benningites to know that there is a kid from Panama named Mora riding at Lincoln Fields. Mora is a nervy, trying rider, Trower says, and is worth a bet whenever he has a mount.

First race—Muddler gets the call in the opening event for maidens. This is a fair sort that has worked well for a test of this kind. **Too Little** has failed often, but appears to be a threat in this cheap company. **Ingenious** for the show end.

Second race—Hot Cake is a good veteran and seems to have an edge over this field of ordinary platers. Needs only good handling. **Stumptown** comes from far back and probably will be close at the end. **Rudenia** should take the minor award.

Third race—Mazurka gets in with light weight for this event and figures to do a lot of running. I'm going to string along. **Zor** is short on name but long on speed and seems to be the principal contender. **Middle Brook** probably will get a piece of the pay.

Fourth race—Victorious Ann has all the earmarks of a standout in this company. She will have Bierman to do the riding, and I expect no mistakes. **Count Dean** and **Kabo** for the place and show.

Fifth race—Sorceress is the probable favorite and the probable winner of this sprint. Packs the necessary punch. **Shootin' High** is good now and promises to make a battle of it. **Gay Balko** will be hard to keep out of the money.

Sixth race—Panther Creek has good works and encouraging races to recommend him in this field. **Parmenarch** gets in light and is not outclassed by any means. **Buttermilk**, breaking off the rail, is a possible surprise.

Seventh race — Easiest Way, assigned top weight of 116 pounds, deserves the call here. This is a fair plater when right. **Palm Island** and **Saxopal** promises to be in the thick of contention.

Eighth race—Red Raider, in light and with the rail position, is the one to beat in the day's finale. I'm going to string along. **Lee Hastings** and **Miss Pecan** to take care of the other pay positions.

Best bet—Muddler.

First Redskins Arrive To Begin Scrimmaging

Four former Western university athletes formed the vanguard of Redskin football players when they arrived in town last night to await the opening of training camp at Anacostia Field tomorrow morning.

Bob McChesney, end, U. C. L. A.; Bud Showalter, tackle, Nevada; Vic Carroll, tackle, Nevada, and George Smith, center, California, comprised the first group to report to General Manager Jack Espey. Others were expected in town, hourly, today.

Browns Bow In 2 Games To Detroit

By the Associated Press.

St. Louis, Aug. 22.—Held scoreless for three innings by Elon Hogsett, the Detroit Tigers pounced on their former picther for seven runs in the fourth inning to win the first of a double bill with the Browns today, 11 to 3. Charles Gehringer's thirteenth homer paced the Tigers' fourth-inning attack. The Tigers won the second in ten innings, 4-3.

First Game.

Detroit.	AB	H	O	A	St. Louis.	AB	H	O	A
Walker,lf	6	2	2	0	Davis,1b	3	1	9	0
Fox,rf	6	2	2	0	West,cf	4	1	2	0
G'inger,2b	3	2	5	4	Vosmik,lf	3	1	4	0
G'nberg,1b	6	3	8	1	Clift,3b	4	1	1	4
York,c	5	1	4	1	Bell,rf	4	0	1	0
Laabs,cf	3	1	2	0	Kn'cker,ss	3	0	1	5
Owen,3b	4	3	0	2	Lipsc'b,2b	4	2	4	3
Rogell,ss	5	3	4	5	Hemsley,c	2	0	5	0
Lawson,p	5	1	0	0	Hoggett,p	2	0	0	0
					Baecht,p	0	0	0	0
Totals	43	18	27	13	Huffman,c	1	0	0	1
					*Allen	1	0	0	0
					Totals	31	6	27	13

*Batted for Baecht in ninth.

Detroit .... 0 0 0 7 0 1 0 1 2—11
St. Louis .... 1 0 1 1 0 0 0 0 0—3

Runs—Walker, Fox (2), Gehringer (2), York (2), Laabs, Owen, Rogell, Lawson, Davis, West, Knickerbocker. Errors—Gehringer, Vosmik (2), Knickerbocker, Hogsett. Runs batted in—Clift, Vosmik, Lawson, Walker (2), Fox, Gehringer (2), Owen, Rogell, York, Greenberg (2). Two-base hits—Walker, Lipscomb, Greenberg. Three-base hit—Walker. Home runs—Gehringer, York. Stolen bases—West, Davis, Fox (2), Gehringer. Double plays—Knickerbocker to Lipscomb to Davis, Clift to Lipscomb to Davis, Clift to Davis, Rogell to Gehringer to Greenberg. Left on bases—Detroit, 12; St. Louis, 5. First base on balls—Off Lawson, 4; off Hogsett, 4; off Baecht, 2. Struck out—By Lawson, 2; by Hogsett, 4. Hits—Off Hogsett, 14 in 7 innings; off Baecht, 4 in 2 innings. Wild pitch—Hogsett. Hit by pitched ball—By Hogsett (Owen). Losing pitcher—Hogsett. Umpires—Summers, Geisel and Basil. Time of game—Two hours and 1 minute.

Second Game.

Detroit.	AB	H	O	A	St. Louis.	AB	H	O	A
Walker,lf	5	1	4	0	Davis,1b	5	0	9	1
Fox,rf	5	0	3	0	West,cf	5	1	3	0
G'inger,2b	4	1	1	1	Vosmik,lf	4	1	2	0
G'nberg,1b	3	0	8	1	Clift,3b	5	3	3	3
Bolton,c	3	1	4	2	Bell,rf	4	2	2	0
Laabs,cf	4	1	5	0	Kn'cker,ss	4	1	2	3
Owen,3b	4	1	3	3	Lipsc'b,2b	4	2	5	4
Rogell,ss	2	1	1	2	Hemsley,c	4	0	4	1
Gelbert,ss	1	0	0	0	Trotter,p	2	1	0	2
Auker,p	1	0	1	2	§B'tomley	1	0	0	0
P'berger,p	1	0	0	1	Totals	38	11	30	14
*York	1	1	0	0					
†Goslin	1	1	0	0					
‡White	0	0	0	0					
Totals	35	8	30	12					

*Batted for Rogell in ninth.
†Batted for Auker in ninth.
‡Ran for Goslin in ninth.
§Batted for Knickerbocker in tenth.

Detroit .... 0 0 0 1 0 0 0 0 2 1—4
St. Louis .... 2 0 0 0 0 1 0 0 0 0—3

Runs—Walker, Laabs, York, White, Vosmik, Clift (2). Errors—Trotter, Walker. Runs batted in—Clift, Bell (2), York, Gehringer, Poffenberger. Two-base hits—Vosmik, Trotter, Clift, Goslin. Three-base hit—Clift. Home run—York. Stolen bases—Clift, Walker, Bell. Sacrifices—Auker, Trotter, Vosmik. Double plays—Knickerbocker to Lipscomb to Davis, Clift to Lipscomb to Davis, Clift to Lipscomb, Hemsley to Davis. Left on bases—Detroit, 4; St. Louis, 9. First base on balls—Off Auker, 1; off Poffenberger, 1; off Trotter, 2. Struck out—By Auker, 2; by Poffenberger, 1; by Trotter, 3. Hits—Off Auker, 9 in 8 innings; off Poffenberger, 2 in 2 innings. Winning pitcher—Poffenberger. Umpires—Geisel, Basil and Summers. Time of game—Two hours 6 minutes.

32,000 See Chisox Split Two Games

Bob Feller Beaten, 5-2, in Opener; Cleveland Wins 2d, 3-2.

By the Associated Press.

Chicago, Aug. 22.—The White Sox whipped Cleveland, 5 to 2, in the first game of a double bill today when young Bob Feller walked seven men in the first two innings, and then lost the nightcap to the Indians, 3 to 2, as Mel Harder pitched five-hit ball and Earl Averill came through with his twelfth homer of the year. A crowd of 32,000 saw the program.

First Game.

Cleveland	AB	H	O	A	Chicago.	AB	H	O	A
Lary,ss	5	2	3	0	Hayes,2b	2	0	2	3
Kroner,2b	5	0	1	2	Kreevich,cf	2	1	6	0
Averill,cf	1	0	1	0	Walker,rf	2	1	3	0
Trosky,1b	3	0	4	0	Radcliff,lf	4	0	1	0
Solters,lf	4	0	5	0	Appling,ss	4	1	1	4
C'pbell,rf	4	2	3	0	Haas,1b	3	0	8	1
Hale,3b	3	0	2	2	Piet,3b	3	0	2	0
Pytlak,c	4	1	5	0	Rensa,c	2	1	3	0
Feller,p	2	0	0	2	Lyons,p	2	0	1	2
*Sullivan	1	0	0	0					
Wyatt,p	0	0	0	1	Totals	24	4	27	10
†Monaco	1	0	0	0					
Totals	33	5	24	7					

*Batted for Feller in sixth.
†Batted for Wyatt in ninth.

Cleveland .... 0 1 0 0 0 1 0 0 0—2
Chicago .... 1 3 0 0 1 0 0 0 x—5

Runs—Averill, Solters, Hayes, Walker, Piet, Rensa, Lyons. Errors—Pytlak, Haas, Hale. Runs batted in—Hale, Campbell, Radcliff (2), Hayes, Kreevich, Walker. Three-base hit—Walker. Stolen bases—Piet, Rensa, Appling. Sacrifices—Walker (2), Haas. Double play—Hale to Pytlak. Left on bases—Cleveland, 9; Chicago, 7. First base on balls—Off Feller, 7; off Wyatt, 2; off Lyons, 5. Struck out—By Feller, 1; by Wyatt, 2; by Lyons, 2. Hits—Off Feller, 2 in 5 innings; off Wyatt, 2 in 3 innings. Losing pitcher—Feller. Umpires—McGowan, Ormsby and Quinn. Time of game—Two hours 13 minutes.

Second Game.

Cleveland	AB	H	O	A	Chicago.	AB	H	O	A
Lary,ss	3	2	0	2	Hayes,2b	4	0	2	6
Monaco,2b	4	0	2	3	Kreevich,cf	4	0	1	0
Kroner,2b	0	0	0	0	Walker,rf	3	2	1	0
Averill,cf	4	1	2	0	Radcliff,lf	4	1	3	0
Trosky,1b	4	1	14	0	Appling,ss	4	0	2	2
Solters,lf	4	1	2	0	Haas,1b	4	1	11	1
C'pbell,rf	4	2	2	0	Piet,3b	3	0	1	1
Hale,3b	4	0	1	7	Sewell,c	3	1	4	1
Sullivan,c	4	1	4	0	Kennedy,p	2	0	2	0
Harder,p	4	1	0	2	Totals	31	5	27	11
*Pytlak	1	0	0	0					
Totals	36	9	27	14					

*Batted for Monaco in ninth.

Cleveland .... 0 1 0 0 0 1 0 1 0—3
Chicago .... 0 0 0 2 0 0 0 0 0—2

Runs—Averill, Solters, Campbell, Walker, Radcliff. Errors—Averill, Sullivan. Runs batted in—Hale, Campbell, Averill, Appling. Two-base hits—Lary, Harder. Three-base hits—Campbell (2). Home run—Averill. Sacrifice—Kennedy. Stolen bases—Piet, Lary. Left on bases—Cleveland, 8; Chicago, 5. First base on balls—Off Harder, 1; off Kennedy, 2. Struck out—By Harder, 3; by Kennedy, 2. Hit by pitched ball—By Harder (Piet). Wild pitch—Harder. Umpires—Ormsby, Quinn and McGowan. Time of game—One hour 49 minutes.

200 Straight Takes Crown

Iowan Has Perfect Score in Titular Shooting.

Vandalia, Ohio, Aug. 22.—C. J. Thacker, 38-year-old auto salesman from Lemars, Iowa, broke 200 targets in a row today to capture the open championship as the thirty-eighth annual Grand American trapshoot program opened.

The tall Corn State marksman, Iowa all-around and doubles champion, was the only one of more than 200 sharpshooters to go through the string without a miss, although a host of stars were right on his heels.

Tied at 199 of 200 were Grant Ilsing of Los Angeles, and F. H. Woodcock, of Ithica, N. Y., while four shooters missed but two of the 200 flying clays.

Mrs. Lela Hall, of Strassburg, Mo., the Nation's No. 1 feminine trapshooting star, broke 100 in a row to tie at the halfway mark, but skidded to 97 on the last half to finish with 197 and the top score for women.

BARBER SHOP WANTED
Up to 4 chairs. Good business location. Must stand trial. Details and photo if possible to
W. BROWN
224 S. 2nd St. Harrisburg, Pa.

TANDEM
20 Months Old Straight Kentucky Whiskey
$1.25 Full
Sold Only at
MILSTONE'S
ACME LIQUOR STORE
937 Penna. Ave. N.W.

CAR WASH 65c
Conveyor System
Open 'til 10 P. M. Weekdays
2 P. M. Sundays
BRIGHTWOOD
SUPER SERVICE CENTER
5949 Ga. Ave. N.W. GE. 8532

BRAKES RELINED
People's Service Garage
AUTO REPAIRING
SAVINGS AAA SERVICE
2121 - 14 STREET, N.W.

WEST MENS WEAR SINCE 1905
DOBBS HATS
SIDNEY WEST INC.
14th & G STS.

AUTO TROUBLE?
Call CARL
DI. 2775

Sports in Brief

WINS SWIM EVENT.

Memphis, Tenn., Aug. 22.—Tom Pierce, veteran New York City swimming ace, battled a choppy and muddy Mississippi River today to win his second C. H. "Doc" Hottum 10-mile swimming championship.

* * * *

WINS GOLF EVENT.

Lewes, Del., Aug. 22.—J. K. (Buddy) Walters, of the Spring Haven Country Club, Wallingford, Pa., won the fourth annual invitation golf tournament of the Rehoboth Beach, Del., Country Club today, in a hard-fought match with Ruby R. Vale, of Milford, Del. The score was 3 and 2.

* * * *

RIFLE TOURNEY SET.

Camp Perry, Ohio.—Registration of teams and individuals today officially opened the national rifle matches to be conducted here for the next three weeks.

* * * *

WINS TENNIS TITLE.

Chillicothe, Ohio.—Bobby Shanklin, of Huntington, W. Va., defeated Robert Faught, of Columbus, 6—2, 6—4, to win the South-Central Ohio men's singles tennis championship today. Shanklin advanced to the finals earlier by downing Richard Rhim, of Cincinnati, 6—0, 6—4.

* * * *

YACHTSMEN CELEBRATE.

Edgartown, Mass.—The eighty-sixth anniversary of the winning of the America's Cup by the famous schooner yacht America today found five modern cup boats, including two British sloops, held at their anchors here by a wet southeaster.

The harbor, nevertheless, was gay with bunting.

* * * *

NATIONAL PLAY SET.

Chestnut Hill, Mass.—This swanky Brookline community became the tennis capital of the universe tonight as the most imposing array of amateur stars in the world gathered at historic Longwood Cricket Club for the scheduled opening of the fifty-seventh annual national doubles championships tomorrow.

* * * *

ROWE HURLS AGAIN.

Henderson, Tex.—Lynwood "Schoolboy" Rowe, ailing Detroit Tiger pitcher, gave up six hits, including a homer, in four exhibition innings here today.

Afterward, he said his arm didn't feel any too good."

ENID NINE WINS.

Wichita, Kans.—Enid, Okla., a pretournament favorite, won its fourth game without a defeat in the national semipro tournament to become the first four-time victor by handing baseball wars here today. Enid became Dormont, Pa., its first defeat, 9 to 1, behind the three-hit pitching of Tally. The Oklahomans unloosed a five-run rally in the first inning and coasted to victory.

WINS CYCLE EVENTS.

Springfield, Ill.—J. Lester Hillbish, Reading, Pa., won the 25-mile national class C championship motorcycle race at the State fair today.

* * * *

POLO CLUB WINS.

Lexington, Ky.—The Iroquois Club polo team closed its regular season here today with a 7-to-3 victory over the Kansas City Country Club four, and completed its third year of play without a defeat on the local field.

Complete Entries of Today's National Racing Programs

Narragansett Entries.

By the Associated Press.

FIRST RACE—Five and one-half furlongs; claiming; maiden 2-year-olds.
7 *Legal Dance (Evans) 107 20-1
8 Stop Light (No Boy) 115 12-1
9 Muddler (Machado) 115 5-2
10 Post Oak (Knott) 115 20-1
11 Telling Them (Veucher) 115 20-1
12 Miss Hopeful (Dabson) 112 4-1
1 *Loleet (No Boy) 107 20-1
2 Too Little (Albrecht) 112 5-1
3 *Harry G. (Dubois) 110 10-1
4 High Minded (Stevenson) 112 10-1
5 Ingenious (Jaekle) 107 10-1
6 Tout Me Pal (Leblanc) 112 10-1

SECOND RACE—One and one-sixteenth miles; purse, $1,000; claiming; for 3-year-olds and upward.
7 Hot Cake (Dubois) 109 3-1
8 Boosel (Schmidl) 114 20-1
9 Prince Dean (Machado) 114 5-1
10 *Mostly (McCombs) 101 10-1
11 *Flaming Belle (No Boy) 101 15-1
12 *Morpheus (Sarno) 112 15-1
1 Sandy Boy (Steffens) 112 20-1
2 *Sun Drops (Leishman) 109 10-1
3 Stumptown (May) 112 15-1
4 *Pool Em (Leishman) 112 6-1
5 *Rudenia (No Boy) 102 10-1
6 *Busy Prince (Cleats) 107 10-1

THIRD RACE—One and one-sixteenth miles; purse, $1,000; claiming; maiden 3-year-olds and upward.
6 Middlebrook (LeBlanc) 105 5-1
7 *Fire Prince (Dickey) 105 20-1
8 Pampered (Barba) 115 15-1
9 *Lambs Wool (Morgan) 100 6-1
10 *Modest Manners (McCombs) 105 10-1
11 *Robber Baron (Eccard) 105 15-1
1 *Kimpton (No Boy) 110 15-1
2 Derby Dusk (Jones) 100 20-1
3 *Mazurka (No Boy) 105 4-1
4 Balkonian (Tinker) 110 20-1
5 *Zor (Morgan) 105 3-1

FOURTH RACE—Six furlongs; purse, $1,000; claiming; for 3-year-olds and upward.
7 Count Dean (Stevenson) 112 10-1
8 *Kabo (Marrero) 109 6-1
9 *Bristle (Leishman) 108 10-1
10 *Tarping (Morgan) 111 20-1
11 Metaurus (Woolf) 114 7-2
12 High Pool (Marrero) 112 10-1
1 White Hot (Bierman) 103 20-1
2 Victorious Ann (Bierman) 107 4-1
3 *Slavonia (Eccard) 102 12-1
4 *Fair Deal (No Boy) 112 12-1
5 *Sir Michael (James) 107 20-1
6 *Pharatime (Leishman) 109 10-1

FIFTH RACE—Six furlongs; The Middlesex; purse, $1,200; for 3-year-olds.
7 *Page Boy (McCombs) 106 15-1
8 Gay Balko (Duffy) 111 6-1
9 Unfurl (Gervais) 101 20-1
10 Gin Daisy (F. A. Smith) 113 15-1
11 Phlox (Bierman) 106 10-1
12 Dunade (No Boy) 111 15-1
1 Sorceress (No Boy) 113 4-1
2 Storm Lass (C. Brown) 101 12-1
3 Shootin High (Stevenson) 110 3-1
4 Teddys Star (Machado) 104 20-1
5 Misapprehension (No Boy) 101 15-1
6 Rye Beach (Steffan) 109 10-1

SIXTH RACE—One and one-sixteenth miles; The New Britain; purse, $1,200; allowances; for 3-year-olds.
5 Buttermilk (Bierman) 108 5-1
6 Enfin (Jaekle) 104 20-1
7 Navarre (No Boy) 110 4-1
8 Holluschickie (Duffy) 115 10-1
1 Little Sleeper (No Boy) 108 5-1
2 Panther Creek (Duffy) 111 2-1
3 Parmenarch (Balducci) 105 10-1
4 Careful Miss (No Boy) 104 15-1

SEVENTH RACE—One and one-sixteenth miles; purse, $1,000; claiming; for 3-year-olds and upward.
7 *Steelhead (Jaekle) 109 10-1
8 *General A. (No Boy) 112 10-1
9 *American Belle (Dubois) 104 12-1
10 The Wink (Deering) 104 15-1
11 Caleb III (Sarno) 111 20-1
12 Saxopal (No Boy) 114 4-1
1 *Swiftlet (Eccard) 109 8-1
2 *Chambersburger (No Boy) 112 5-1
3 *Sainted (Scheih) 109 20-1
4 Easiest Way (Dabson) 116 5-1
5 Palm Island (Vercher) 114 8-1
6 Landscape (F. A. Smith) 101 20-1

EIGHTH RACE—One and one-sixteenth miles; purse, $1,000; claiming; for 3-year-olds.
6 *Red Raider (Kaekle) 106 3-1
7 Dark Friend (Lynch) 113 6-1
8 Genaibi (Barba) 106 20-1
9 Little Banner (Knott) 111 12-1
10 Lee Hastings (Stevenson) 111 10-1
11 Eyejay (No Boy) 113 15-1
1 *Van Nuys (Morgan) 105 10-1
2 *Miss Pone (No Boy) 101 6-1
3 Sir Reg (E. Smith) 111 15-1
4 *Corker (Dubois) 103 20-1
5 Miss Pecan (Dabson) 111 6-1
*Apprentice allowances claimed.
Weather, clear; track, fast.

Dade Park Entries.

By the Associated Press.

FIRST RACE—Six furlongs; purse, $600; claiming; for 3-year-olds.
1 *Misinform't'n..102 5 *Flying True...107
2 Rough Creek...110 6 *Fritz Hallam..107
3 Old State .....112 7 Flight Away....103
4 Five Sisters ...107 8 Green Gown 103

SECOND RACE—Five furlongs; purse, $600; for maiden 2-year-olds.
1 *Ring o' Love.105 5 Pameiob 113
2 *Ida Marie ....105 6 Princess Tour..110
3 Full o' Play...110 7 *Split Silk 105
4 Keene Sport ...113 8 Fairy Football..110

THIRD RACE—Six furlongs; purse, $600; claiming; for 3-year-olds and upward.
1 *Joy Sweep .. 99 11 Paheldale 109
2 *Adolf ......109 12 *Paymaster ...104
3 Popular Vote.114 13 *Pansy Ann.... 99
4 Night Mare....109 14 House Baby...109
5 Ronardo ......114 15 Satinwood 109
6 E'st'r Bl'ssom.109 16 G'ld'n Pigeon.109
7 Eline Nielsen..109 17 Jack Beyond...109
8 Outside ......109 18 *Cooney 104
9 *Draco ......109 19 Rapparee 114
10 *Sir Bijou ...109 20 Wazawind 109

FOURTH RACE—Five and one-half furlongs; purse, $600; claiming; for 3-year-olds and upward.
1 Miss Wise ....110 4 *Poppin Along.107
2 *Ripple Along..103 5 Joeno 103
3 *Caravel ...... 98 6 Irenes Bob 117

FIFTH RACE—One mile; purse, $800; handicap; for 3-year-olds and upward.
1 Dark Revue ..102 5 *Lady Genie....103
2 †*Bless'd Again.103 6 *Runaw'y T'rg't.107
3 Miney ....102 7 Chigre 107
4 †*McCarthy ..108
†R. J. Murphy entry.

SIXTH RACE—One mile; purse, $600; claiming; for 3-year-olds and upward.
1 Cossack Girl..100 4 Joaney B. 112
2 *High Flag ...107 5 Jewelry 112
3 Nogalo ......100 6 *Masked May .. 95

SEVENTH RACE—One mile and 40 yards; purse, $600; claiming; for 3-year-olds and upward.
1 Dunwin ......110 7 Elihu 113
2 Rhida ....100 8 *Gen. Boy 105
3 Fly'g Ch'r'kee.110 9 *Wins'me Lass.100
4 Kathryn W'ttle.108 10 Penmar 110
5 *Volgadale ....100 11 *Vellas Ch'ce..105
6 *Lucy 100

EIGHTH RACE (substitute)—Six furlongs; purse, $600; claiming; for 4-year-olds and upward.
1 *Beryl King ..105 5 Norma Clark..109
2 *Riff ......105 6 Miss Vennie....105
3 *Billies Orph'n.100 7 Bunty Ann 109
4 Ormont Girl ..105 8 Thr'gh Fairly..105
Weather, clear; track, fast.
*Apprentice allowance claimed.

Racing Selections

Saratoga.
(For fast track.)
1—Detonation, Maesun, Alarming.
2—No selections.
3—Fore, Cosmic Ray, Royal Hobo.
4—Dan Cupid, Tedium, Sturdy Duke.
5—Abner, Genie Palatine, Rainland.
6—White Cockade, Firethorn, White Tie.
7—Shot and Shell, First Pigeon, Bushmaster.
Best bet—White Cockade.
—Louisville Times (AP).

Lincoln Fields.
(For fast track.)
1—Shalkahoe, Flight of Gold, Marie Jean.
2—Avirab, Wise Princess, Stout.
3—Rare Ben, Santerno, Kendal Green.
4—Col. Julian, Cross S., Mononniad.
5—Cross Keys, Knee Deep, Sweeping Blaze.
6—Redress, Boiling Point, Dandy Jay.
7—Spearulus, Parawick, Festoon.
8—Watonga, Bombastic, Poet Prince.
Best bet—Redress.
—Louisville Times (AP).

Lincoln Fields Entries.

By the Associated Press.

FIRST RACE—Seven furlongs; purse, $800; claiming; for 4-year-olds and upward.
1 Good Cheer...105 11 Flight of G'ld.110
2 *R'y'l P'rch'se.100 12 Skalkahoe 113
3 Sainte d'Esp'r.108 13 Oswego Prin...105
4 Bernardine W.105 14 Beaver Lake...113
5 Marie Jean...105 15 Herbar 105
6 Sorcery ......105 16 *Our Silesia...100
7 Cr'wn'd Head.110 17 *Birds Eye ...108
8 Sand Baby....110 18 *Canteron 105
9 El Bailarino..110 19 Harem Queen.105
10 *Our Patty...110 20 Eddies Broth'r.110

SECOND RACE—Five and one-half furlongs; purse, $800; claiming; for maiden 2-year-olds.
1 Doug Brash'r.114 11 Miss Louellen.113
2 Courtly Lady.110 12 Little Jean....110
3 *Westys Hero.108 13 Avirab 116
4 *My Luck ...105 14 Waka 116
5 Intrip ......110 15 Trapnest 110
6 Last Hop ....113 16 Honey Roll....114
7 Al Rose .....116 17 Facula 110
8 Bay Stout ....110 18 Wise Princess.110
9 Idle Lad ....113 19 Hays Top 113
10 Gold Kin ....110 20 *Quibbet 111

THIRD RACE—Seven furlongs; purse, $800; claiming; for 4-year-olds and upward.
1 *Gypsie Chief.108 11 Grasswrack ..110
2 Crabtree ....110 12 Kendal Green.110
3 Maj. Gr'nock.110 13 *Wayaloft 105
4 Santerno ....110 14 Benediction ...105
5 Gladess ......105 15 Rare Ben 113
6 Hedon ....105 16 Cerveza 110
7 Whata Q'st'n.105 17 Hour Zev 113
8 *Spickeen ....105 18 *Paplay 105
9 Charm'g Sir...110 19 *Bullicioso ...105
10 Belleek ......105 20 Ogee 110

FOURTH RACE—Seven furlongs; purse, $1,000; allowances; for 3-year-olds.
1 Col. Julian ....107 4 Oddesa Girl....104
2 Black Sleeve...109 5 Monon Lad ...107
3 Cross S. ......112 6 Bulldozer 107

FIFTH RACE—Five and one-half furlongs; purse, $800; allowances; for 2-year-olds.
1 †Genevra M. ..110 5 Darks Dream...110
2 Oddesa Lady ..107 6 Cross Keys 113
3 Sweep'g Blaze..107 7 Busse Trumpet.113
4 †Knee Deep ...116
†J. W. Parrish entry.

SIXTH RACE—One and one-sixteenth miles; purse, $800; claiming; for 4-year-olds and upward.
1 Muscle In ....110 5 Dandy Jay 111
2 *Swap ....106 6 Wee Emma 103
3 Anna V. L. ....100 7 Redress 113
4 *Boiling Point.102

SEVENTH RACE—One and one-sixteenth miles; purse, $800; claiming; for 3-year-olds and upward.
1 *Peggys Peggy.110 8 *Spearulus ...100
2 Hazel Eye ......112 9 *Hazy Autumn.107
3 Parawick .....115 10 Two Tricks....110
4 Silver Fleet ...105 11 Festoon 112
5 Gold Spun ....102 12 Aurora Girl ..105
6 Carbon Copy...105 13 Bonnie Prince.112
7 *Lifelike 103

EIGHTH RACE—One and one-sixteenth miles; purse, $800; claiming; for 3-year-olds and upward.
1 *William V. ...111 7 *Two Brooms..108
2 Poet Prince....113 8 **Bombastic ..103
3 *Spicson ......108 9 *Reelaway 113
4 Hymarque ....111 10 *Bay Memor ..108
5 Watonga ......113 11 *Alice Byrd....103
6 *Anklets ......111 12 Kairack 108

Thistledown Park Entries.

FIRST RACE—Six furlongs; purse, $600; claiming; for 3-year-olds and upward.
1 Oh Ray ......114 7 Sequoia 109
2 Nick D. ......109 8 Gold'n Effort.104
3 *West Star ....104 9 Lady Ch'rm'n 107
4 Geezum ......104 10 *Just Imp'l ..105
5 Pelawake ....109 11 Aptine 104
6 Rough Lane ...112 12 *Jack W. 109

SECOND RACE—Six furlongs; purse, $600; claiming; for 3-year-olds and upward.
1 Bal Ele ......109 7 Rustic Joe ...109
2 Laird ....112 8 *Curleycue ...108
3 Leewee ......107 9 *Whiteh'n Gal.102
4 Irish Wake ....114 10 Yankee W't'rs.109
5 *Ted Husing ..107 11 Instead 109
6 Romola ......107 12 Lanvolia 112

THIRD RACE—Thistle Down course; purse, $600; claiming; for maiden 2-year-olds.
1 *Morcry ......108 7 Little Tramp. 113
2 Dads Choice....113 8 *Smith David..108
3 Maddox Town..113 9 Sanders 113
4 Ho ....118 10 Inskip 113
5 Harrys Choice..113 11 Check Signal..113
6 Lucky Lee 113

FOURTH RACE—One mile; purse, $600; claiming; for 4-year-olds and upward.
1 Colonel Jr. .....113 7 Hooligan 108
2 Come Home.....103 8 Fair Sara 103
3 Bugaboo ......108 9 Jiggerette 103
4 Miss Bungle ...103 10 Heart Balm ...103
5 Harper ....108 11 Attauquechee ..111
6 Brookhattan ..108 12 Wispy 106

FIFTH RACE—One mile; purse, $600; claiming; for 4-year-olds and upward.
1 Quick Deliv'ry.103 7 Litigation ... 108
2 Kay M. ......103 8 Gunwale 116
3 Dusty Lane....108 9 Pals Fortune..108
4 Red Prince ...108 10 Beeaway 103
5 Taxpayer ......108 11 Winjustice 106
6 Urchin ......116 12 Sophist 111

SIXTH RACE—Six furlongs; purse, $600; allowances: for 2-year-olds.
1 Surefoot Sam...111 7 Texas Boy ...118
2 William P'lm'r.117 8 Supreme Flag..111
3 Sw'p Royal...117 9 Passable 114
4 Bank Nite ....114 10 Lady Wauneka.114
5 Stands Alone..117 11 Sucre 117
6 Janice ......111 12 Jefferstown ...111

SEVENTH RACE—One mile; purse, $600; claiming; for 4-year-olds and upward.
1 Volta Maid ...103 7 Jodhpur 108
2 Miss Capers ...111 8 Lakar 108
3 Prohibition ....108 9 The Potter ...113
4 H'nds'me John.108 10 Ted Conard...116
5 Corties John ..109 11 Stack Arms....103
6 Dunsprite ....108 12 Monoplane ...108

EIGHTH RACE—One and one-quarter miles; purse, $600; claiming; for 3-year-olds and upward.
1 Our Justice ....111 6 G'ld'n Thr'ne.116
2 Gay Days ......114 7 Tahira 105
3 Merry Go R'nd.106 8 *Cablegram ...106
4 *Glasby ......106 9 *Star Ballot..109
5 Albess ......106 10 Lightin Bill...114

NINTH RACE (substitute)—Six furlongs; purse, $600; claiming; for 3-year-olds and upward.
1 Royal Link ...109 7 Prin. Devon... 98
2 Serv'nt Pride..115 8 Moonsail 104
3 *Back Fence..109 9 Beeline 114
4 Rain or Shine.109 10 *The Jurist ...107
5 Donna Barona.109 11 Sioux Chief...114
6 *Miss Lulu ...102 12 Flush 104

Saratoga Entries.

By the Associated Press

(LISTED IN POST POSITIONS.)

FIRST RACE—Six furlongs; the Oneonta; purse, $1,000; claiming; for 2-year-olds.
1 High Ho ......115 9 Spanish Fly...112
2 *Suntime ......113 10 Exhilaration ..115
3 †Well Timed...109 11 Pharaboo 115
4 Flying Lance...111 12 †Detonation ..111
5 Dorothy Rock.115 13 ‡*Primwick ..108
6 ‡Yomer ......115 14 Sunnyshore ...115
7 *Maesun ......107 15 Jane Vito 109
8 Alarming 112
†N. I. Asiel-J. M. Roebling entry.
‡J. P. Jones entry.

SECOND RACE—About two miles; the Wetherby; purse, $1,000; steeplechase; for 4-year-olds and upward.
1 §¶Blue Vision...130 5 ‡§Postm'n H'me.137
2 §Budget Boy ...142 6 †§Cantiento ...142
3 Rebel Yell ......147 7 Muckle Do 147
4 †Big March.....140 8 ‡§Clonard 137
†J. Bosley, jr., entry.
‡F. M. Gould-Mill River Stable.
§Five pounds claimed for rider.
¶Seven pounds claimed for rider.

THIRD RACE—Six furlongs; the Stockton; purse, $1,000; for maiden 3-year-olds and upward.
1 Royal Sortie...117 7 Winds'r's Hope.117
2 Cosmic Ray ...117 8 Blackfoot II...117
3 Melody Boots..112 9 Rock Sally 112
4 Fore ....117 10 Bold Pirate....117
5 Royal Hobo ...117 11 Sir Steel 117
6 Lady Lark 112

FOURTH RACE—Six furlongs; the Utica; purse, $1,000; for maiden 2-year-old colts and geldings.
1 Stagehand ....117 10 Grand Day ...117
2 †Marvel ......117 11 Tedium 117
3 Capt. Andy ...117 12 Fairy Dale ...117
4 Gentle S'v'ge..117 13 Consul 117
5 Mayorcito ....117 14 Sturdy Duke..117
6 ‡Dan Cupid ...117 15 Dissembler ...117
7 Grass Cutter...117 16 *State Witness.112
8 Bold Stroke ..117 17 †*Maefleet ...112
9 Blind Eagle ...117 18 ‡Pirate Flag...117
†Maemere Farm entry.
‡Greentree Stable entry.

FIFTH RACE (Class C)—Six furlongs; the Syracuse Handicap; purse, $1,000 added; for 3-year-olds and upward.
1 Ferryboat ....111 5 Rainland 110
2 Remolino ......107 6 Abner 118
3 Woodberry ....109 7 Genie Pal'tine. 114
4 Talked About..112

SIXTH RACE—Wilson mile; the Burgoyne; purse, $1,200; allowances; for 3-year-olds and upward.
1 *Maeriel ......105 4 †Giant Killer..114
2 White Tie .....102 5 Firethorn 118
3 †Golden Era ..102 6 White Cockade.118
†Milldale Stable entry.

SEVENTH RACE—One and one-eighth miles; the Waterford; purse, $1,000; claiming; for 3-year-olds and upward.
1 *Money Muddle.111 7 *Bushmaster ..111
2 Masker ....111 8 *Fluffy Lee....109
3 Round Table...119 9 Stickhandle ...113
4 Nipponese ....108 10 *Steepletop ...103
5 Shot and Shell.113 11 *First Pigeon..103
6 Sun Asia 113

The Post's Consensus at Narragansett Park

Consensus of Leading Handicappers

First race	Second race	Third race	Fourth race	Fifth race	Sixth race	Seventh race	Eighth race
M. Hopeful (21)	Prince Dean (18)	Mazurka (22)	Vict. Ann (30)	Sorceress (34)	Pan. Creek (32)	East. Way (22)	Van Nuys (26)
Muddler (19)	Hot Cake (17)	Zor (18)	Highpool (14)	Shoot. High (18)	Lit. Sleeper (15)	Swiftlet (14)	Red Raider (16)
Toolittle (14)	Busy Prince (14)	Mid. Brook (15)	Pharatime (13)	Gay Balko (13)	Navarre (9)	Saxopal (12)	Miss Ponne (13)

Bennings (Washington Post).

Muddler	Hot Cake	Mazurka	Victorious Ann	Sorceress	Panther Creek	Easiest Way	Red Raider
Too Little	Stumptown	Zor	Count Dean	Shootin' High	Parmenarch	Palm Island	Lee Hastings
Ingenious	Rudenia	Middlebrook	Kabo	Gay Balko	Buttermilk	Saxopal	Miss Pecan

Best bet—Muddler.

Louisville Times (Associated Press).

Loleet	Morpheus	Mazurka	Kabo	Dunade	Navarre	Easiest Way	Red Raider
Harry G.	Rudenia	Balkonian	Metaurus	Gay Balko	Holluschickie	Chambersburger	Miss Ponne
Legal Dance	Sandy Boy	Pampered	Slavonia	Sorceress	Careful Miss	Sainted	Corker

Best bet—Dunade.

Bernie Dennell Wins Beaver Dam Club Championship

Pro Matches Rained Out; Karaki Wins

Mr. and Mrs. Giles Victor at Indian Spring, Rollins Medalist.

By Merrell W. Whittlesey.

Beaver Dam crowned a new club champion yesterday as Bernie Dennell, a member of the club since spring, defeated Eddie Ault in the final round, 1 up, securing a legitimate par 4 on the final hole as his opponent required three strokes to reach the green and missed a 15-foot putt for his par and a crack at the title in extra holes.

Dennell, twice runner-up for the Kenwood Club title in previous years, ousted Roger Sheriff in the morning semifinal round, 2 and 1, with a 75, while Ault was turning in a 1 over par performance against L. H. Weisenberger for a 4 and 3 victory.

Ault held a commanding 3-up lead after six holes of the final round but the ultimate victor rallied to win the next three holes and square the match at the turn, out in 38 against Ault's one over regulation 37. The back nine was an even scrap until Dennel's victorious finish. He succeeds Forest Thompson, who bowed in a quarter-final round match.

Martin F. McCarthy won the first flight, defeated eight, prize, while Everett Johnson, Manor Invitation winner, was the consolation victor. Trophies were presented at a championship dinner following the matches.

Results.

First flight—Eddie Ault defeated L. H. Weisenberger, 4 and 3; B. E. Dennell defeated Roger Sheriff, 2 and 1; Dennell defeated Ault, 1 up.

Defeated eight—G. F. Stringer defeated W. A. Park, 2 and 1; Martin McCarthy defeated W. Dempsey, 2 up; McCarthy defeated Stringer, 2 up. Consolation—Everett Johnson defeated Paul Carey, 2 and 1; Williams defeated P. Fogarty, 3 and 2; Johnson defeated Williams, 2 and 1.

Second flight—J. Sasse defeated A. S. Pugh, 3 and 2; C. B. Purdy defeated E. R. Kaufman, 3 and 2; Purdy defeated Sasse, 3 and 2.

Third flight—G. D. Murrell defeated S. Kaplowitz by default; F. H. Kramer defeated J. McKeever, 2 and 1; Murrell defeated Kramer, 4 and 3.

Fourth flight—N. C. Turnage defeated D. Boyer, 1 up; R. J. Weisberg defeated F. M. DeWaters, 1 up; Weisberg defeated Turnage, 1 up.

The professional exhibition matches were given a wet reception at Congressional yesterday, being washed out after the seventh hole by a summer storm that forced players and a small gallery into nearby shelter houses.

A birdie by Host Pro Roland MacKenzie on the seventh hole, where the matches were halted, netted him and Cliff Spencer a 1-up lead over Mel Shorey and Wiffy Cox after Shorey had kept his team in the match with pars on the first two holes and a birdie on the fifth, halving Spencer's 4 on that hole.

Bob Barnett and Al Treder were all square with George Diffenbaugh and Leo Walper after six holes of play, every hole being halved.

Walter Talkes and Tom Corwin upset Defending Champions George McGehee and J. C. Putman and entered the semifinal round of the Manor Club's two-man team championship yesterday, while W. F. Beasley and W. W. Talcott were winning over W. W. England and Harry Grier, also to enter the round of four. The other quarter-finals will be played before Saturday.

Mr. and Mrs. Karl Giles won the Indian Spring husband and wife tournament yesterday, scoring a 42 in the nine-hole play, aided by a 5 handicap for a net 37, playing alternate shots.

Three teams tied for runner-up with net 39's. Mr. and Mrs. Vogel, 47—8, 39; Mr. and Mrs. Henry Sharp, 48—9, 39, and Mr. and Mrs. Ken Lafferty, 50—11, 39. Mr. and Mrs. Mount won the consolation prize.

S. E. McArdle won a special medal play with handicap trophy donated by the club, scoring 39—43, 82—17, 65.

Extra hole matches featured the quarter-final round play in the Wiffy Cox Trophy at Kenwood yesterday, M. Karaki, medalist, defeating Gus Sachlis with a birdie on the twenty-first hole, while Floyd Carey won over P. B. Patteson with a par on the twentieth. Semifinal matches are on tap next saturday.

Charles Rollins paired twin rounds of 38 for a medal winning 76 in the club championship qualifying round at Belle Haven. Jess Willard was second. Match play, with Sam Palmer defending his title, will start this week.

An all-star amateur team, studded with club champions, meets the 20-man professional line-up today at Washington with the simon-pures on the long end of the odds. Virtually every local professional and some of the leading assistant pros will compete with club titleholders and outstanding stars of the various clubs. Play begins at 2 o'clock.

Trot Champions To Clash Oct. 6

Springfield, Ill., Aug. 22 (U.P.).—A 1½-mile match race, with a $10,000 bet on the side between the owners, probably will be arranged for October 6 between Greyhound, world's fastest trotter, and Muscletone, European trotting champion, Eugene Irwin, State Fair manager, said today.

Irwin said the stakes would be for $25,000.

E. J. Baker, of St. Charles, Ill., is the owner of Greyhound, and Giovani Maiani, the breeder of Muscletone.

Probable Pitchers.

NATIONAL.

New York (Smith 4-2 and Hubbell 17-6), at Philadelphia; (Passeau 10-13 and Mulcahy 5-11)—two games.

Boston (Turner 13-8) at Brooklyn (Cantwell 0-1). (Only games scheduled).

(No games scheduled in American League.)

Connecticut Solons Hold Purses After Barry-Gainer Fight Fiasco

Special Dispatch to The Post.

Milford, Conn., Aug. 22.—As result of last night's fiasco in which Donald (Red) Barry, Washington trial horse, was thrown out of the ring by Referee Billy Smith, who awarded the fight to Al Gainer, of New Haven, in 48 seconds of the first round, State Boxing Commissioner Joseph Lawlor ordered both boxers to appear before him in Hartford tomorrow afternoon.

RED BARRY.

In meantime the fighters' purses are being held up. The fight was a sorry disappointment to the crowd of 4,000 who thronged the Walnut Beach Stadium. With the opening bell Barry came out of his corner. Gainer connected with a wicked left hook that draped Barry over the ropes. Another left knocked the mouthpiece out of Barry's mouth. Barry, badly dazed, hung over the ropes making no effort to protect himself as Gainer pummeled him with a series of short lefts to the jaw and stomach. Two hypodermics were administered to Barry to revive him after the fight.

Barry, a Washington, D. C., heavyweight, has been fighting for more than eight years. One of the best battles of his career was a go with the then light-heavyweight champion, Maxie Rosenbloom. The champion took the decision by a slight margin. Barry, alleged to have begun his professional career when he was 15 years old, has had little success in recent years.

Government Tennis Upset To Sweeney

Staubly, Seeded No. 6, Bows, 6-1 and 6-4; Other Choices Win.

The lull in the life of the early round play of the Government tennis tournament now in progress on the Potomac Park courts was broken yesterday afternoon by Henry Sweeney, Farm Credit Administration entry, when he upset the No. 6 seeded player, Alan Staubly, of the District government, in the second round in straight sets, 6—1, 6—4.

But while Staubly was being eliminated, other seeded players were climbing with a minimum of trouble and two of them, Ray Stocklinski, No. 2, and Bob Bradley, No. 8, reached the quarter-final round to lead the field.

Stocklinski, semifinalist in the recent public parks tourney, eliminated Harry Goldsmith, former G. W. U. ace, 6—1, 6—2, while Bob Bradley, former Harvard net captain, was trouncing A. B. Mattingly, 6—3, 6—1.

Right on their heels was Tony Latona, Playground tennis instructor, defending champion, who ousted Felix Piniera, winning handily, 6—3, 6—3, to advance into third round.

Harry March, No. 4 entry, and Erwin Neimeyer, No. 5, also advanced into the third round by eliminating Mariano A. Erana, of the Edgemoor Club, and Bob Loney. Erana bowed to Niemeyer, 4—6, 6—3, 8—6, while Loney was eliminated by March, 6—2, 6—2.

In the doubles play, the No. 1 team, Ralph McElvenny and Allen Blade defeated Judge Landers and Bruce Anderson, 6—2, 6—0, and the No. 2 duo, Latona and March were defeating Wallace Richards and Collin Skinner, 6—2, 6—3, to pace the field into the third round.

Men's Singles.

Second round—Erwin Niemeyer defeated Mariano A. Erana, 4—6, 6—3, 8—6; Stan Haney defeated N. J. Sodoiski, 6—4, 6—2; Spencer Howell defeated Clarence Herreshoff, 6—2, 6—2; Bob Smith defeated J. M. Thompson, 6—1, 6—2; Charles Heacock defeated Sam Levering, 6—0, 6—0; William E. Allen defeated Paul Gibbons, 6—3, 6—0; Anthony Latona defeated Felix Piniera, 6—3, 6—3; Carroll Huls defeated Abe Brooks, 5—7, 6—0, 8—6; Henry Sweeney defeated Alan Staubly, 6—1, 6—4; Oscar Steinhauser defeated George Herbert, 3—6, 6—3, 6—4; Harry March defeated Robert Loney, 6—2, 6—2; A. B. Mattingly defeated B. P. Foote, 6—1, 6—2.

Third round—Ray Stocklinski defeated Harry Goldsmith, 6—1, 6—2; Bob Bradley defeated A. B. Mattingly, 6—3, 6—1.

Men's Doubles.

First round—Eugene Nolan and George Botts, jr., defeated Alan Staubly and Hy Ritzenberg, 6—3, 4—6, 13—11; George Herbert, jr., and Porferio Eugenio defeated James Flynn and George Petticord, 6—2, 6—0; Ralph McElvenny and Allen Blade defeated Hubert Treuthart and Carroll Huls, 6—1, 6—1; Judge Landers and Bruce Anderson defeated Charles Lewis and S. Y. McConnell, 6—3, 2—6, 6—3.

Second round—Anthony Latona and Harry March defeated Wallace Richards and Collin Skinner, 6—2, 6—3; Mariano A. Erana and Felix M. Silva defeated Risque Gibbes and Emilio Nunez, 6—3, 6—4; Erwin Niemeyer and Arthur Simmons defeated Jack Davidson and Jack Murata, 6—1, 6—1; Ralph McElvenny and Allen Blade defeated Judge Landers and Bruce Anderson, 6—2, 6—0; Charles E. Heacock and Stan Haney defeated Oscar Steinhauser and John Doyle, 6—0, 6—1; Harry Goldsmith and Bob Bradley defeated Murray F. Strickland and James S. Harney, 6—0, 6—1; William E. Allen and Sam Levering defeated Clarence Herreshoff and McCann, 6—1, 6—0.

Schedule for Today.

Singles.

Third round—4 o'clock, Heacock vs. Allen; 5 o'clock, Niemeyer vs. Haney, Latona vs. Huls, Sweeney vs. Steinhauser, March vs. Mitchell.

Doubles.

Second round—5 o'clock, Botts and Nolan vs. Herbert and Eugenio.

Third round—5 o'clock, Goldsmith and Bradley vs. Allen and Levering; 6 o'clock, Latona and March vs. Erana and Silva.

Medwick Slumps, Now Hitting .393

By the Associated Press.

Ducky Medwick's batting slump continued through yesterday's double-header, and the Cardinal clouter, dropping to a .393 average, found his National League lead cut to 7 points. While Medwick hit only once in nine chances, second-place Paul Waner had three-for-seven, to boost his mark to .386. At the same time, Ernie Lombardi, of the Reds, climbed into third place, hitting four-for-five, for a .371 mark, while in the American League, Joe DiMaggio, of the Yanks, hitting two-for-three, boosted his mark to .371 to take second place from Teammate Lou Gehrig.

Standings of the leaders (first three places in each league):

Player, club.	G.	AB.	R.	H.	Pct.
Medwick, Cards	111	448	93	176	.393
P. Waner, Pirates	111	448	76	173	.386
Gehringer, Tigers	100	338	99	148	.381
DiMaggio, Yankees	106	442	118	164	.371
Lombardi, Red	93	251	32	93	.371
Gehrig, Yankees	112	417	102	154	.369
Travis, Senators	87	336	50	124	.369

Cruickshank Beats Ball in Title Play-off

Richmond Pro Shoots 72 to Rival's 74; Battle in Rain.

By the Associated Press.

Charlottesville, Va., Aug. 22.—Bobby Cruickshank, Richmond pro, won his fifth straight Virginia Open golf championship here today by defeating Errie Ball, English born, Charlottesville pro, by two strokes in an 18-hole playoff on the Farmington Club course.

Settling a tie in the regulation 72-hole tournament of August 14 and 15, Cruickshank, shot a 72, to Ball's 74 in a downpour of rain. Par is 70.

Cruickshank, trailing his youthful challenger by one stroke at the end of the first nine, regained his stride coming home and picked up the winning strokes.

Despite the heavy rain he shot two birdies on the last nine and finished the side in par 35.

Cruickshank evened the match on the par four thirteenth after having been one stroke behind from the second, where Ball shot a birdie two.

Californians Sweep Parks Tennis Titles

By the Associated Press.

Pittsburgh, Aug. 22.—California completed its unprecedented sweep of the fifteenth annual National Public Parks tennis tournament today with three additional championships.

Lewis Wetherell, shaggy-haired defending champion from Santa Ana, triumphed again in men's singles with a straight-set victory over Ronald Lubin, of Los Angeles, 6—4, 7—5, 6—3.

Mary Arnold, recent graduate of Los Angeles Junior College and rapidly rising net star, had difficulty downing Mrs. Gertrude Dockstader until the young matron tired in three set. The scores were 6—4, 6—8, 6—2.

The two opponents, members of the same tennis club in Los Angeles, had paired yesterday to win the women's doubles title from the Detroit team of Constance O'Donovan and Esther Politzer, champions two years ago.

Lubin and Willis Patterson rounded out the Los Angeles program today with a four-set victory over Frank Keaney and Ward Parker, of St. Louis, 6—2, 4—6, 6—2, 6—4.

Dental Ten Wins.

D. C. Dental Alumni nosed out Joe's Barber Shop, 3-2, in a softball game played yesterday on the Lincoln Memorial Field.

Rock Creek to Play.

The Rock Creek nine meets Aztects A. C. tonight at 8 o'clock in the Ballston Stadium.

Yesterday's Homers

York, Tigers, 2; Gehringer, Tigers, 1; DiMaggio, Yankees, 1; Averill, Indians, 2; Dean, Cardinals, 1; Mize, Cardinals, 1; Weiland, Cardinals, 1; Cavarretta, Cubs, 1.

THE LEADERS.

DiMaggio, Yankees, 36; Foxx, Red Sox, 31; Gehrig, Yankees, 28; Medwick, Cardinals, 27; Greenberg, Tigers, 27; Dickey, Yankees, 25; Ott, Giants, 25; Trosky, Indians, 25.

LEAGUE TOTALS.

American	615
National	493
Total	1,108

Sara Moore Is Victor in Girls' Play

Beats Charlotte Decker in Women's League Tournament.

Sara Moore, finalist in the sectional Grand National tournament, seeded No. 1, reached the semifinal round of the Women's Tennis League tourney yesterday after being pressed to the limit to win from Charlotte Decker, recently crowned girls' champion of the District, on the Rock Creek Reservoir courts, 6—3, 2—6, 8—6.

At the same time Mrs. Dorette Miller, No. 4 entry, gained the semifinal round at the expense of Margaret Graham, Columbia Country Club champion, after she had trailed, 5—3, in the last set, 6—0, 3—6, 7—5.

Miss Moore, in eliminating the bespectacled Wilson Teachers College star, found herself pitted against a youngster who could handle her smashing forehand drives and come to the net to score points by rapid volleying. Miss Moore took a 5-3 lead in the final set, only to see it evened at 5-all. Games then went with service until Miss Moore won the thirteenth and fourteenth to win, 8—6.

Willie O'Steen, seeded No. 3, won her third-round match from Hazel "Jimmy" Bishopp in the battle of the playground champions. Miss O'Steen, last year's ruler of the playground courts, had her hands full with the talented 17-year-old Takoma Park entry, finally downing her, 6—4, 3—6, 6—0.

In another third-round match, Gertrude Smith, Alexandria playground champion, eliminated Gertrude Hunt in straight sets, 6—2, 6—1.

Play today will bring Willie O'Steen against Mrs. Katherine Baker and Mary Ryan, seeded No. 2, against Gertrude Smith, in the quarter-finals at 5 p. m.

The doubles play which was scheduled to begin yesterday was held up for lack of entries, and will remain open until tonight to teams desiring to enter. Entries can be made by calling Mrs. Dorette Miller at Adams 6829.

Consolation Results.

Eleanor Voith defeated Jean Wren, 6—2, 6—1; Hattie Meierhoff defeated Dorothy Towns, default; Helen Levy defeated Martha Clarke.

Today's Pairings.

Consolation Matches.

5 p. m.—Virginia Wren vs. Dorothy Rothwell, Sally Miller vs. Dorothy Kingsbury.

Gar Wood, Jr., Regatta's Star

By the Associated Press.

Chicago, Aug. 22.—Gar Wood, jr., of Detroit, son of the world speedboat champion, won major honors in the sixth annual Chicago Gold Cup Regatta on Lake Michigan's Burnham Park Lagoon today before an estimated crowd of 150,000 spectators.

Wood, who brought six boats and five mechanics to the meet, swept Class A, B and C amateur titles on the program, sponsored by the Chicago Herald and Examiner. Wood's point total was 2,400, with A. J. Wullschleger, of Larchmont, N. Y., finishing second and third place going to George Kuehn, of Milwaukee.

Wood won both heats in Class C, with Wullschleger pacing second in each race, and Kuehn third. He also won the "B" event in straight heats, and then came right back to win "A" honors without being defeated.

The young Detroit sportsman was given more of a battle in competition for the Commodore E. F. McDonald Trophy. Wood won the first heat, but placed second to Wullschleger in the second. Wood's fastest times, however, gave him the cup.

Indian Rassler On Stadium Card

A new Indian showman—Chief Thunder Bird—will make his bow at Griffith Stadium on Promoter Joe Turner's weekly rasslefest Thursday night at Griffith Stadium.

Chief Thunder Bird has been matched with Eli Fischer, the former Rutgers football star, in one of the 30-minute supporting bouts to the double windup in which Rough Rudy Dusek will engage Jumpin' Joe Cox, and Jack Patterson, the Syracuse Sizzler, will meet Henri Piers, the Durable Dutchman.

"Ladies Night" will be observed Thursday, with all women to be admitted free when accompanied by the 25 cents tax.

Flood Booking.

The J. C. Flood Plumbers are seeking games with fast junior or unlimited nines. Call Me. 1922 after 6 p. m.

Sandlot Pick-ups

PITCHING may, as many claim, be 75 per cent of a team's strength but the record of the Cardinals nine of the B unlimited section in the National City League certainly belies that statement . . . Although possessed of two of the better pitchers in WINTON (DOC) PAYNE and GILNER STEELE the Cardinals have been retarded by weak hitting and a spotty infield . . . At present only two members can boast of respectable averages . . . they being PAYNE, himself, and WOODY BOUSMAN, normally an outfielder but pressed into infield service at second base . . . the former is hitting about .400 and the latter .425 . . .

STEELE was an all-State pitching choice when performing with Ocala High School of Orlando, Fla., and has exhibited plenty of stuff in his efforts here . . . PAYNE has merited several tryouts with our Nats . . . he is also used in the outfield when STEELE is on the mound because of his skill at the plate . . . PAYNE, according to observers has everything in the world to be a great pitcher if it were not for his wildness . . . Last year, for instance, in a game with Horning against Happy Valley he walked 16 men while fanning 19 in a seven-inning affair . . .

The infield is clever on the defense but sadly missing when punch is needed . . . the aforementioned BOUSMAN is at second . . . JOHNNY MULLINS, potentially a first-class ball player according to his mates, handicaps himself by laziness . . . HERBY LUSBY, former Washington and Lee player, a good fielder, takes care of third and BILL RODES, former Tech High star also normally an outfielder, rounds out the inner works at short stop . . . RODES, incidentally, was one of the outstanding players in the Old Dominion League last year but his current hitting has not measured up to that standard . . .

STANLEY WELLS, another former Tech luminary, affords the team stellar catching protection . . . alert and fast with a batting average bordering on an amazing .500 he has a knack of starting and engaging in double plays . . . . in fact, this very season he accounted for two outs in a freak triple play when two runners attempted to advance an extra base after an attempted sacrifice which forced a man at home . . .

The outfield boasts of a very classy flyhawk in one RICHARD KRUEGER who hails from the St. Louis sandlots . . . Last year playing with Clarendon A. C. in the Old Dominion League he pranced through 27 contests without once erring from his centerfield position . . . and batted for a tidy .400 average . . . DUTCH MONTAGUE, also a fine fielder, holds forth in rightfield and PETE MAYER inhabits the leftfield area.

Georgetown Leading In National City Race

Defeats 260th Coast Artillery, 7-1, While Leading Read Nine Bows in Upset; Corr Annexes Midget Title.

By Jack Munhall.

Georgetown A. C. swept into the lead in the close B unlimited race in the National City Baseball League yesterday defeating 260th Coast Artillery, 7-1, while New Deal was upsetting the erstwhile leader, Read Pharmacy, 12-1.

Lee Whitt, big, bespectacled right-handed pitching acquisition from Waynesboro, spiked the batting guns of the Artillerymen with five hits in the abbreviated five-inning contest. Meanwhile his mates pushed over four runs in the first and three in the second inning to clinch the victory and then deliberately went out as fast as possible to get in the required 4½ innings before the rain came.

Catcher Walter, of Georgetown, was the batting star, getting a triple and a double, or one-third his team's total hits. Two double-plays aided Whitt in subjugating the losers.

Rain also played a vital role in the loss which toppled Read from the lead. Trailing, 12-1, in the fourth frame and realizing rain, which would nullify the contest was near, the Pharmacists began to stall, but after several warnings, the umpire awarded the game to New Deal. Thus Herbie DeVers, the Men's Shop slender star, won his ninth straight league triumph. He had allowed five hits when the game was stopped.

The Rose-Klein Tavern game, the only one scheduled in the A unlimited section, was rained out in the fourth inning with Klein holding a scant 1-0 lead.

In the junior league the J. C. Flood nine climaxed its upward surge by slipping into a tie for first place with Police Boy's Club No. 5 by winning over George's Radio, 6-3.

DeZerne granted the hard-hitting Radiomen, first half winners, eight hits but tightened when hits meant scores. Dick Sills, Flood first baseman, although going hitless, was the hero of the game. His deft fielding especially on low throws saved his infielders several costly errors. Lemerize, DeZerne and Connoly each weighed in with a pair of hits to pace the winning attack.

In other junior contests, Nick Bombard blasted Brodwy's, 19-1, on a 17-hit assault and Police Boys Club No. 4 nosed out Wade Auto, 4-3.

Corr Bicycle clinched the second-half title of the midget league, scuttling Police Boys Club No. 5, 10-1 in a seven-inning contest. Victor Brown and Leroy Curtis combined to grant the losers but four hits.

Next week Corr will meet George Deoudes, first-half champions, in the first of a three-game play-off series for the league championship.

NATIONAL CITY. LEAGUE STANDINGS.

Unlimited A.

1 Heurich	4 Dixie Pigs
2 Rose	5 Union Printers
3 Klein	

Unlimited B.

1 Georgetown	5 H. B. Leary
2 New Deal	6 Cardinals
3 Read	7 260th C. A. C.
4 Star Radio	

Junior.

1 Police No. 5	5 Police No. 4
2 Flood	6 Bombard
3 Wade	7 Browdy's
4 George's	8 Stewart

Midget.

1 Corr's	4 Police No. 5
2 Deoudes	5 Police No. 4
3 Police No. 11	

Sandlot Scores

NATIONAL "B."

Read's.	AB	H	O	A	New Deal.	AB	H	O	A
H'rew,2b,ss	2	0	1	0	St'dtler,2b	3	1	1	2
T'ylor,lf,c.	2	0	1	1	F.C'kley,cf	3	2	1	0
Clinton,2b	1	0	0	0	Fones,ss	3	1	1	4
O'Brien,cf	2	1	1	0	McD'gh,3b	1	0	0	1
Boggs,rf,p	2	1	1	0	Rowles,1b.	2	1	6	0
Stock'll,1b	2	1	3	0	Borden,rf.	1	1	0	0
France,c.	1	0	2	0	Cr'ford,lf.	2	2	0	0
P'per,3b,ss	2	1	0	1	G.C'ley,2b,c	2	0	0	0
Roche,p,rf	1	0	0	0	DeVers,p.	1	1	0	0
Brosnan,3b	0	0	0	0	Moore,c	0	0	3	0
C'guay,lf.	1	1	0	0					
Totals	16	5	9	2	Totals	18	9	12	7

Reads .... 0 0 0 1— 1
New Deal .... 4 8 0 x—12

Runs—P. Coakley, Fones (2), McDonough (2), Rowles (2), Borden (2), Crawford, G. Coakley, DeVers, Brosnan. Errors—Fones, Pepper (2).

NATIONAL JUNIOR.

Flood.	AB	H	O	A	George's.	AB	H	O	A
Ciomei,cf.	2	2	2	0	Alex'der,rf	3	1	2	0
Mostow,rf	4	1	2	0	Sprinkle,2b	4	1	2	2
L'erise,3b	4	2	2	2	Needle,cf.	3	0	2	0
Sills,1b.	4	0	12	1	Woods,cf.	1	1	1	0
C'nolly,ss.	4	2	2	2	L'wood,lf.	4	1	2	0
Steiner,2b	4	1	2	2	Lynham,3b	4	1	1	2
Aquilino,c	1	1	0	0	Simps'n,ss.	3	2	2	2
Askins,c.	3	1	0	0	M'loney,1b	4	1	12	2
W'stein,lf.	3	1	2	0	Cady,c.	3	0	0	0
DeZerne,p	3	2	0	0	Garland,p	1	0	0	0
					Bright,p.	2	0	0	0
Totals	32	13	24	7	Totals	32	8	24	8

J. C. Flood Co. ...... 0 1 1 2 1 0 0 1—6
George's Radio ...... 0 0 0 0 0 2 1 0—3

Runs—Lemerise, Connolly, Steiner, Askins, Aquilino, DeZerne, Alexander, Leatherwood, Lynham.

NATIONAL JUNIOR.

No. 4.	AB	H	O	Wade Auto.	AB	H	O
McHale,3b.	4	1	4	Casper,c.	4	0	7
Laake,1b.	4	0	9	Lumpkin,lf.	4	1	3
Shaefer,2b.	3	1	3	McCarthy,1b.	4	1	5
Gordon,ss.	3	0	1	Boteler,rf.	3	1	1
Murphy,rf.	3	1	0	Cicala,3b.	3	0	0
Crown,lf.	4	0	0	Sacrey,cf.	3	1	2
Cummings,cf	3	2	3	Kally,ss.	3	0	0
Slattery,c.	3	0	4	Colie,2b.	3	1	3
DeChard,p.	3	0	0	Thompson,p.	4	0	0
Totals	31	5	24	Totals	30	5	21

Wade Auto .... 0 1 1 0 0 1 0 0—3
Police B. C. No. 4 ... 0 0 0 2 2 0 0 x—4

Runs—Murphy, Cummings, McHale, Gordon, Casper, Lumkin, Sacrey.

NATIONAL B.

Georget'n	AB	H	O	A	C. A. C.	AB	H	O	A
M'abee,rf.	2	0	0	0	Fissus,lf.	2	0	1	0
C'guay,lf.	3	1	2	0	Bowers,ss.	3	2	1	0
Walter,c.	3	2	1	1	King,c.	2	0	4	0
Dugan,ss.	3	0	1	0	M'ellor,cf.	2	0	1	0
Harris,1b.	2	0	6	1	St'phens,2b	2	0	2	2
Cr'pton,2b	3	1	2	3	Moss,rf.	2	1	0	0
Sim'ds,3b.	2	1	1	1	Boughn,1b	2	0	3	0
Shaw,cf.	2	1	1	0	Chessy,3b.	2	2	1	0
Whitt,p.	2	0	1	1	LaV'ley,p.	2	0	2	0
Totals	22	6	15	7	Totals	19	5	15	2

Georgetown .... 4 3 0 0 0—7
260th Coast Art. ..... 1 0 0 0 0—1

Runs—Castonguay (2), Walter (2), Dugan (2), Crampton, Bowers.

NATIONAL MIDGET.

No. 5.	AB	R	H	Corr's.	AB	R	H
Wyne,c.	3	1	1	Collins,lf.	3	2	2
Galasso,ss.	3	0	1	Connolly,ss.	2	1	2
Lovett,p,b.	2	0	0	Curtiss,2b,p.	3	0	2
Nutwell,1b.	3	0	0	Pearlman,2b.	0	0	0
Seganish,cf.	2	0	0	Cancelose,c.	2	1	1
Walsh,2b.	3	0	0	O'Neal,cf.	3	0	0
McGuire,3b,p	2	0	1	Rozelle,rf.	3	0	1
Huffmann,lf	2	0	1	Crilly,3b.	2	2	2
Pohutsky,rf.	3	0	0	Blank,1b.	3	2	2
				Brown,p,rf.	1	2	0
Totals	23	1	4	Totals	22	10	12

Police No. 5 .... 1 0 0 0 0 0— 1
Corr's Bicycle S. .... 0 3 0 3 4 x—10

NATIONAL JUNIOR.

Bombard.	AB	H	O	A	Browdy's.	AB	H	O	A
Echard,lf.	6	3	2	0	G'rich,rf.	3	1	0	0
Leahy,1b.	4	1	6	0	Cr'ker,ss,p	4	2	1	2
York,2b.	4	2	3	2	Zim'an,1b.	4	1	7	0
Jones,cf.	5	2	0	0	Sunier,3b.	4	0	3	1
T'dway,c.	4	2	10	1	Kassil,cf.	3	1	2	0
Lewis,3b.	4	1	0	0	Davis,ss,p.	3	0	1	0
Hyatt,ss.	5	4	1	3	Burke,c.	2	0	4	2
Lunson,rf.	4	1	2	0	Kingery,2b	3	0	2	2
Wh'tley,p.	5	0	0	0	Q'gley,p,cf	3	0	1	2
Totals	41	17	24	6	Totals	29	5	21	9

Browdy's .... 0 0 0 0 0 0 0 1— 1
Nick Bombard .... 0 8 0 3 0 8 0 x—19

Work of the Nats

BATTING AVERAGES.

	G.	AB.	R.	H.	2b.	3b.	Hr.	Rbi.	Av.
Travis	87	336	52	124	18	6	3	49	.369
Stone	106	417	57	138	26	12	4	70	.331
Lewis	108	465	86	145	26	5	5	51	.312
Almada	60	259	46	79	13	3	4	18	.305
Kuhel	109	443	57	126	16	10	6	51	.284
Bluege	42	124	12	35	4	2	1	13	.282
Millies	43	132	16	36	6	1	0	22	.273
Simmons	83	346	50	94	17	8	7	65	.272
Myer	96	336	39	89	7	12	2	47	.265
W. Ferrell	40	73	5	19	3	0	0	9	.260
Mihalic	31	87	11	22	4	7	0	6	.253
Weaver	28	56	9	13	1	0	0	5	.232
Sington	49	138	12	34	11	2	0	22	.246
R. Ferrell	51	160	10	35	2	1	0	14	.219
Linke	31	41	7	9	0	0	0	1	.220
Appleton	27	43	3	8	0	1	0	7	.186
DeShong	28	66	6	10	0	1	0	4	.152
Cohen	27	7	1	1	0	0	0	0	.143
Chase	7	10	0	0	0	0	0	0	.000
Jacobs	7	2	0	0	0	0	0	0	.000
Sabo	1	0	0	0	0	0	0	0	.000

PITCHING.

	G	H	BB	SO	IP	GS	GC	W	L
Linke	30	141	48	49	117	6	0	5	1
Weaver	23	158	57	38	199	20	13	12	11
DeShong	28	198	80	69	191⅓	25	13	11	11
W.Ferrell	17	139	47	51	132	16	13	8	8
Chase	8	27	23	17	31⅓	3	0	1	1
Jacobs	7	15	5	3	12⅓	1	0	1	1
Appleton	27	131	45	45	127⅓	3	5	6	12
Cohen	27	33	12	15	39⅓	0	0	4	2

Today's Cross Word Puzzle

ACROSS.

1 Garden impement
4 Genus of the honeybee
8 Act of selling
12 Likely
13 Color quality
14 Note of the rooster
15 Tending to heal
17 Copper washer used in boat building
18 Level
19 Place in an arbor
21 Insects
23 Short for a man's name
24 Astern
27 Dowry
28 Shut
32 Orderly
34 Pen point
36 Water excursion
37 Station
39 Talk idly
41 Cook in deep fat
42 Artificial language
43 Region
45 Most beautiful
49 Malicious burning of property
53 Italian coins
54 Plume or tuft
56 Chief Norse god
57 Beneficial
58 Devoured
59 Direction
60 Grandson of Adam
61 Staff

DOWN.

1 Fastener
2 Jewel
3 Volcano
4 Be presented at
5 Hawaiian food
6 Thorough inquiry or examination
7 Appear
8 Rolls of parchment or paper containing writing
9 In a line
10 Ardent affection
11 Pitcher
16 Literary scraps
20 Vat
22 Unit of weight
24 Conjunction
25 Charge
26 Faucet
29 Simpleton
30 Term of respect
31 City in Minnesota
33 Flood
35 Obstruct
38 Front of the foot
40 Sets at defiance
44 Have being
45 Run
46 Assistant
47 Flower
48 Wise
50 Heavenly body
48 Wise
52 Require
51 Oil of rose petals: variant
55 Sticky stuff: colloq.

SOLUTION OF YESTERDAY'S PUZZLE.

SPOT CRATE SLAP
HERO RIGOR HERE
ARAL OMEGA RALE
MILLINGS AS IDYL
DEEM ELL
REVEL DAM ALTAR
ADORED TAP YOGA
SET REPUTED PIG
AMEN WAR REGALE
LARES NEW MAZES
POT SEMI
SHAH HE TOTTERS
LOBE ERATO OLIO
ANEW SIRED PINT
GETS ENTRY SAGS

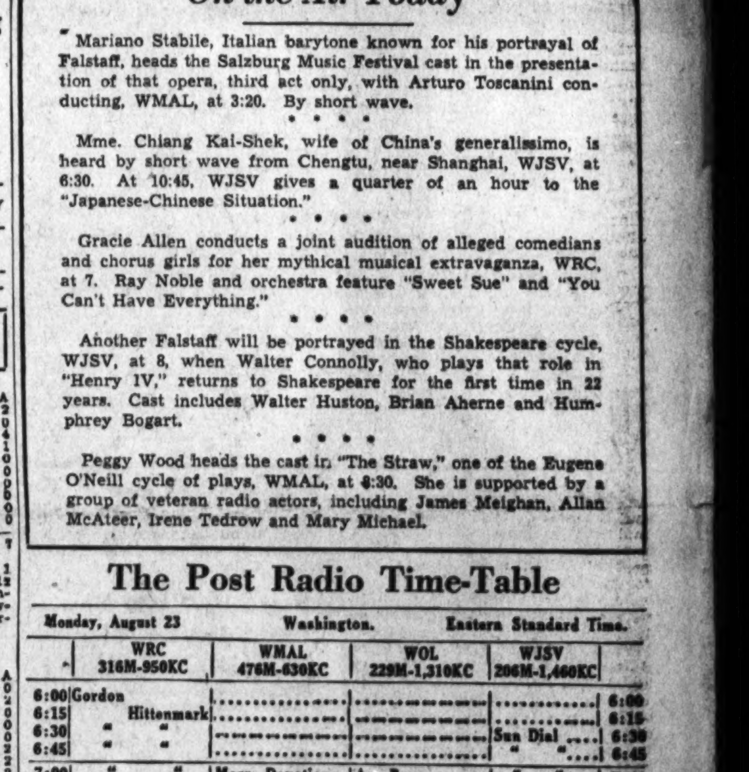

On the Air Today

Mariano Stabile, Italian barytone known for his portrayal of Falstaff, heads the Salzburg Music Festival cast in the presentation of that opera, third act only, with Arturo Toscanini conducting, WMAL, at 3:20. By short wave.

* * * *

Mme. Chiang Kai-Shek, wife of China's generalissimo, is heard by short wave from Chengtu, near Shanghai, WJSV, at 6:30. At 10:45, WJSV gives a quarter of an hour to the "Japanese-Chinese Situation."

* * * *

Gracie Allen conducts a joint audition of alleged comedians and chorus girls for her mythical musical extravaganza, WRC, at 7. Ray Noble and orchestra feature "Sweet Sue" and "You Can't Have Everything."

* * * *

Another Falstaff will be portrayed in the Shakespeare cycle, WJSV, at 8, when Walter Connolly, who plays that role in "Henry IV," returns to Shakespeare for the first time in 22 years. Cast includes Walter Huston, Brian Aherne and Humphrey Bogart.

* * * *

Peggy Wood heads the cast in "The Straw," one of the Eugene O'Neill cycle of plays, WMAL, at 4:30. She is supported by a group of veteran radio actors, including James Meighan, Allan McAteer, Irene Tedrow and Mary Michael.

The Post Radio Time-Table

Monday, August 23 — Washington. — Eastern Standard Time.

	WRC 316M-950KC	WMAL 476M-630KC	WOL 229M-1,310KC	WJSV 206M-1,460KC	
6:00	Gordon	....	....	....	6:00
6:15	Hittenmark	....	....	....	6:15
6:30	" "	....	....	Sun Dial	6:30
6:45	" "	....	....	" "	6:45
7:00	" "	Morn. Devotions	Art Brown	" "	7:00
7:15	" "	Today's Prelude,	" "	" "	7:15
7:30	" "	Jim McGrath	" "	" "	7:30
7:45	" "	" "	" "	" "	7:45
8:00	News	Chicago Breakfast	" "	" "	8:00
8:15	Gordon	Club	" "	" "	8:15
8:30	Hittenmark	" "	" "	Berch & Boys	8:30
8:45	" "	" "	News	Bach. Chil.	8:45
9:00	Mrs. Wiggs	Mary Marlin	Mel. Sweethearts	Kitty Kelly	9:00
9:15	Other Wife	Ma Perkins	Choir Loft	Myrt & Marge	9:15
9:30	Just Plain Bill	News	Marriage Clinic	Louise, Lads	9:30
9:45	Today's Children	Myriad Voices	News; Pol. Fl'hes	Ruth and Bill	9:45
10:00	David Harum	The O'Neills	Get This to Music	Magazine of	10:00
10:15	Backstage Wife	Personal Column	Rainbow Four	the Air	10:15
10:30	To Be Charming	Vic and Sade	Martha & Hal	Big Sister	10:30
10:45	Myriad Voices	Edw. McHugh	Organ	R. Life Stories	10:45
11:00	" "	Around Town	Morning Concert	Swing. th' Bl.	11:00
11:15	Mary Marlin	Grace & Scotty	" "	News Parade	11:15
11:30	Three Marshalls	Joe Dumond	Bill Lewis	Helen Trent	11:30
11:45	Rosa Lee	Fran Allison	We Are Four	Our Gal Sun	11:45
	AFTERNOON PROGRAMS				
12:00	News; Music	Love and Learn	Music	Betty and Bob	12:00
12:15	Harding's Wife	Curbstone Queries	News; Music	Church Hymns	12:15
12:30	Words and Music	National Farm	Len Salvo	Grimm's D'ter	12:30
12:45	" "	and Home Hour	Sally Jo Nelson	H'wood in Per	12:45
1:00	Jerry Sears'	" "	Palmer Concert	W'man's News	1:00
1:15	Orchestra	" "	Music	Home Counsel	1:15
1:30	Mary Mason	U. S. Navy	Trading Post	Rhythms	1:30
1:45	" "	Band	Music	Bet. Bookends	1:45
2:00	P. Young's Fam'y	"	Tony Wakeman	Col. Jack	2:00
2:15	Ma Perkins	"	" "	Major	2:15
2:30	Vic and Sade	Let's Talk It Over	Bob Crosby's	Pop Concert	2:30
2:45	O'Neills	" "	Orchestra	" "	2:45
3:00	Lorenzo Jones	Club Matinee	News	Bob Byron	3:00
3:15	Julius L. Schendel	" "	Texas Jim Lewis	Dictators	3:15
3:30	Syncopations	Salzburg Music	Tony Wakeman	Play Days	3:30
3:45	Guiding Light	Festival	" "	" "	3:45
4:00	Janet Baird	" "	" "	Clyde Barrie	4:00
4:15	Home Folks Frolic	Escorts & Betty	" "	Golf Sum.	4:15
4:30	Don Winslow	Singing Lady	Mayhew's Orch.	Del Casino	4:30
4:45	Jackie Heller	News	Tony Wakeman	'Fish', Feature	4:45
5:00	Sundown Revue	U. S. Army	Washboard Blues	Tennis Finals,	5:00
5:15	Ross Graham	Band	Cocktail Capers	Natl. Doubles	5:15
5:30	News; Music	Tea Time	" "	News; Sports	5:30
5:45	Chasin' Blues	Lowell Thomas	Johnson Family	Rhythms	5:45
	EVENING PROGRAMS				
6:00	Amos 'n' Andy	Hugh Barrett's	Sports Resume	Poetic Mel.	6:00
6:15	Uncle Ezra	Orchestra	Five Star Final	Arch M'Don'ld	6:15
6:30	Haenschen's Orch.	News	Music	Mad. Kai-Shek	6:30
6:45	Ink Spots	Dinner Hour	News, Music	Boake Carter	6:45
7:00	Burns and	Good Times	Jazz Nocturne	H. Heidt's	7:00
7:15	Allen	Society	" "	Brigadiers	7:15
7:30	The Voice of	Clem McCarthy	Let's Visit	Pipe Smoking	7:30
7:45	Firestone	P. Martin's Music	" "	Time	7:45
8:00	Fibber McGee	Melodic	Thrill. Detective	Columbia's	8:00
8:15	and Molly	Contrasts	Mysteries	Shakespearian	8:15
8:30	Hour of Charm	Eugene O'Neill	Ray Beck	Cycle	8:30
8:45	" "	Play Cycle	Stamp Club		8:45
9:00	Contented	" "	Elder Michaux	Wayne King's	9:00
9:15	Program	" "	" "	Orchestra	9:15
9:30	Music for	National	Music	Neck o'Woods	9:30
9:45	Moderns	Radio Forum	Art Brown	Golf Sum.	9:45
10:00	News; Music	Jolly Coburn's	News; Music	Ozzie Nelson's	10:00
10:15	Supper Dance	Orchestra	Alpert's Orch.	Orchestra	10:15
10:30	Codolban's	Eddie Varzos'	Jack Denny's	News; Music	10:30
10:45	Orchestra	Orchestra	Orchestra	Chinese Sit.	10:45
11:00	Sports; Music	News	Sammy Kaye's	Arch McDon'd	11:00
11:15	Hawkins' Orch.	Slumber Hour	Orchestra	" "	11:15
11:30	Midnite Frolic	" "	D. Gasparre's	Maxim Lowe's	11:30
11:45	" "	" "	Orchestra	Orch.	11:45
12:00	Sign off	Night Watchman	Happy Felton's	Witching Hour	12:00
12:15	....	(To 2 a. m.)	Orchestra	News	12:15
12:30	....		Joe Sanders'	Sign Off	12:30
12:45	....		Orchestra		12:45
1:00	....		Sign off		1:00

Vic Ghezzi's Record Setting 277 Captures Lake Placid Open Title; Sarazen Second

By the Associated Press.

Lake Placid, N. Y., Aug. 22.—Vic Ghezzi, the towering New Jersey professional, played his final rounds in four under par here today and won the Lake Placid Open title with a record-breaking score of 277, four strokes better than the Connecticut "Gentleman Farmer" Gene Sarazen, yesterday's pace-setter who finished in second place.

Third place went to Ben Hogan, Fort Worth, Tex., whose final rounds of 72 and 70 gave him a 72-hole total of 283, six strokes behind the winner, and fourth prize money went to Al Brosch, Farmingdale, Long Island, who fired a pair of 72s in his closing rounds for an aggregate 285.

Jimmy Hines, of Garden City, Long Island, 1936 Glenn Falls Open winner, came back with two par-cracking rounds of 70 and 69 to finish fifth with 286 after getting off to a poor start, earning $200.

Leo Diegel, Philmont, Pa., and 21-year-old Ed Oliver, of Wilmington, Del., an assistant professional, tied at 287 for sixth place, the former with closing rounds of 69 and 73, and Oliver with a 75 and a par 72.

The rest of the field was closely bunched, with 299 coming without the 14 money prizes. Bob Barringer, New York City amateur, won the Kate Smith Trophy with the lowest amateur aggregate of 290, compiled from rounds of 72, 75, 72 and 71 that gave him eighth place.

Professionals who gained a slice of the prize money included Willie Goggin, of San Francisco, 290; blond Craig Wood, Rumson, N. J., a native of Lake Placid who started to golf fame as a caddie here, 291; Bill Malcolm, West Orange, N. J., 294; Frank Commisso, of Pittsford, N. Y., 295; Charles Schneider, of Concordville, Pa., 297; George Fazio, Norristown, Pa., 298, and Joe Noble, Kitchener, Ontario, 299.

Ghezzi was over par on only two holes in making his third round 68 that included an eagle 3 of the 460-yard sixth and four birdies. However, he encountered a little more trouble around the greens on his final round of 72 to go over regulation figures on five holes. He bagged five birdies.

The New Jersey shotmaker's aggregate 277 was eight strokes lower than the winning score of Clarence Clark, Bloomfield, N. J., in last year's open.

*C. A. Dunning, Baltimore	160	81	85—326
Geo. Fazio, Norristown, Pa.	151	75	72—298
Bill Malcolm, West Orange	147	76	71—298
*F. Allen, West Pittston	146	79	76—301
Leo Diegel, Philmont, Pa.	145	69	73—287
C. Schneider, Conc'rdville	145	77	75—297
Frank Commisso, Pittsford	144	73	78—295
J. Hines, Garden City, L. I.	147	70	69—286
W. Goggins, San Francisco	147	73	70—290
*Bob Barringers, New York	147	72	71—290
Vic Ghezzi, Deal, N. J.	137	68	72—277
Gene Sarazen, Brookfield	136	74	71—281
Al Brosch, Farmingdale	141	72	72—285
Ed Oliver, Wilmington, Del.	140	75	72—287
Ben Hogan, Fort Worth	141	72	70—283
Craig Wood, Rumson, N. J.	140	76	75—291

*Denotes amateur.

The Federal Diary

Reg. U. S. Patent Office.

By Scott Hart.

'Chameleon'

With the adjournment of Congress, Arthur Cornwall turns from secretary to singer.

He has been able secretary in the office of Representative J. P. Richards (Democrat), of South Carolina, but his chief talent is as a songster. Cornwall was discovered as a vocalist by Mme. Galli-Curci during her last concert trip to Columbia, S. C., and was encouraged to study for the profession.

CORNWALL.

He is known on the radio as "Carolina's Lyric Tenor." In June of last year, Cornwall was featured in the all-Federal revue, "Kapital Kapers," produced by the District Young Democratic Clubs at a local theater. Previously, he made a number of phonograph recordings and did radio work in Charlotte, N. C., and Columbia, S. C.

Cornwall plans to go to New York immediately upon adjournment of Congress to make recordings and radio appearances. After this, he will resume his radio work in the South.

He is a graduate in journalism of the University of South Carolina and has served as publicity director of the National Democratic Club of South Carolina in Washington.

Memories

While Gen. Malin Craig, chief of staff of the Army, stood as a pallbearer for Col. William C. McChord, he must have remembered an association of 30 years ago, almost to the day.

Just 30 years ago, Malin Craig was a captain and troop commander in the First Cavalry at Fort Clark, Tex. William C. McChord, having just graduated from the Military Academy, reported to Capt. Craig for his first assignment to duty as a second lieutenant.

A spurt of activity is promised by the Public Works Recreational Association—which, incidentally, sponsors a trip down the Potomac tonight aboard the steamer City of Washington. Now a social committee has been formed and "an ambitious program of social affairs" is in the offing. The committee members are Fred A. Fetter, jr., chairman; Frank Rose, Mrs. Leona Graham, J. B. Coryell, D. L. Waters, J. L. Acuff and S. W. Crosswaite.

Joseph G. Blandi, of the Solicitor's Office, Department of Agriculture, has been appointed special assistant to the Attorney General and will assist in the handling of three suits to enjoin violations of the milk-marketing order in the Fall River, Mass., milkshed. Blandi, chief of the marketing, marketing agreements and orders division of the Solicitor's Office, has served in the Department of Agriculture since August 1, 1934. He is a native of Pittsburgh, Pa.

Henry G. Nolda will represent the D. C. Federation of Federal Employe Unions at the N. F. F. E. national convention in Springfield next month. He replaces John W. Ginder, previously elected but whose death occurred in the meanwhile. Miss Grace Reardon, secretary to the D. C. Federation, is alternate delegate.

* * *

Bowling

The N. F. F. E. Bowling League, sponsored by the D. C. Federation, will start its bowling season on the Convention Hall bowling alleys on Friday, September 17. Eight teams already have enrolled and there is room for about four others. Any Federal Employe Union in the District may enter one or more teams. Those interested may contact Henry Nolda at 710 Fourteenth street northwest. A meeting of the bowling league will be held Thursday evening at the Fourteenth street address.

* * * *

Meetings of the N. F. F. E. for this week are as follows: Tonight, 8 o'clock, Executive Council, Local No. 261, 710 Fourteenth street northwest; Wednesday, 8 p. m., Navy Yard, Local No. 250, Southeast Library, Seventh and Pennsylvania avenue southeast; Thursday, 8 p. m., Federation Bowling League, 710 Fourteenth street northwest, and Friday, 5 p. m., Executive Council, Local No. 2, 710 Fourteenth street northwest.

Dr. Thomas G. Stitts, principal agricultural economist in the cooperative division of Agriculture, one of the American delegates to the World's Dairy Congress in Germany this month, plans to enlarge his trip. After the meeting in Berlin, he will spend some time in Denmark in connection with the cooperative marketing of dairy products in that country; then he will visit England and hopes to arrive in this country on September 26.

In Reclamation

Mrs. Stella Moss has just returned from a two weeks' vacation, spent in Boston, the home of relatives. While there, she made several delightful trips to neighboring New England towns—Marblehead, Provincetown, Cape Cod . . . Mrs. Felicia Peninger also returned recently from a two weeks' vacation in New England . . . The bureau has two additions in the stenographic section — Mrs. Eloise Cameron, who worked in the bureau in 1935-1936 in the Mails and Files section and Miss Gladys Pinching, who transferred from the Bureau of Mines.

Another Bowling League

The I. C. C. Bowling League will hold its first meeting of the 1937-38 season at 4:30 o'clock, September 8. The meeting room will be announced later. President Reynolds urges that captains be on hand to represent the interests of their teams. New teams will be registered at this time. Details may be obtained from J. N. Ryan, the league secretary, in room 2315, branch 305.

Aspirants for Beauty Title at W. Va. Tomato Festival

Three on a match may be unlucky but four bathing beauties in a corner is a picture a photographer doesn't miss. They are Miss Katherine Youngblood, of Cumberland, and Misses Mary L. Miller, Jeanne and Betty Shields, of Berkeley Springs, W. Va., entrants in the beauty contest to be held during the Tomato Festival in Berkeley Springs, September 4, 5 and 6.

John D. Beardsley Is Poison Victim

John Dee Beardsley, 28, died of poisoning yesterday morning at his home, rear of 1718 I street northwest. He was found lying unconscious at 10:30 a. m. by his roommate, Herman G. Wiseman. Coroner MacDonald issued a certificate of suicide.

Near the body was found a powerful chemical used in connection with his work. He left an unfinished note.

Beardsley was employed at the Geophysical Instrument Co. at 2014 Fifth street northeast. He and Wiseman were engaged in experimental work in their quarters above a garage owned by Dr. George Tully Vaughan, a professor in George Washington University medical school.

Mrs. Weeks' Rites To Be Held Today

Funeral services for Mrs. Eliza A. Weeks, of 2016 Perry street northeast, will be held in the Army Chapel at Fort Myer at 2 p. m. today. Burial will be in Arlington National Cemetery.

Mrs. Weeks, widow of Capt. Cornelius C. Weeks, died Friday at Alta Vista, Md. She was a native of Washington.

Surviving are three sisters, Mrs. Thomas H. Armstrong, Mrs. Bert T. Amos and Mrs. Catherine Stewart, and a brother, Thomas Watson. All live in Washington.

Gaston Smith Dies; Veteran U. S. Consul

New Orleans, Aug. 22 (AP).—Gaston Smith, 66, who had been consul for the United States in several countries, died last night. Illness forced him to retire from the consular service in February, 1936. He was consul for the United States in cities of Spain, the Union of South Africa, Mexico, France, Honduras and British Guiana. His widow lives in Calais, France.

Edward B. White Dies In Md.; Heat Is Blamed

Edward B. White, 67, of 4522 Middleton lane, Bethesda, Mo., died at his home yesterday of a heart attack apparently induced by the heat.

The Bethesda Rescue Squad failed to revive the man, who had been working in the yard of his home shortly before his death. White was an employe of the Census Bureau.

3,500 O'Malleys Picnic And Choose a 'Queen'

Chicago, Aug. 22 (AP).—Said O'Malley to O'Malley: "'Tis a foine crowd ye have here." And, to be sure, it was—3,500 O'Malleys from hereabouts all were at a picnic today at Thatcher Woods.

From among them they picked the "best lookers" and after a contest Catherine O'Malley, 27, a school teacher, was adjudged the fairest colleen. She was crowned "Grannaile, Queen of the West."

Vital Statistics

Deaths.

Amenia V. Benjamin, 80, Geo. Wash. Hospl.
Alfred Z. Balls, 80, 3406 Lowell st. nw.
Harry Standiford, 79, 1229 L st. nw.
William W. Dyar, 76, 2650 Wisc. ave.
Tom Alder, 73, St. Eliz. Hospl.
Barbara R. Menke, 70, 614 3rd st. nw.
Sara Stose, 69, 1523 Ogden st. nw.
Benjamin Rinker, 68, Garfield Hospl.
William H. Carter, 68, 1219 V st. se.
Charlie Coon, 62, Gallinger Hospl.
Mary G. Summers, 62, 2228 Hall pl. nw.
Mollie S. Love, 56, 1300 Sheridan st. nw.
Mary I. Bacon, 57, Garfield Hospl.
Thomas Greenbank, 50, Emerg. Hospl.
Mary C. Drury, 35, Gallinger Hospl.
May Petters, 34, Garfield Hospl.
Pete Vakas, 17, Gallinger Hospl.
Infant to Joseph W. and Thelma McConkey, 15 hours, Prov. Hospl.
Tobe Epps, 84, 2016½ Government pl. nw.
Thornton Watts, 56, Gallinger Hospl.
Dorothy Footman, 49 days, Freedmen's Hospl.

Births.

Charles W. and Elizabeth F. Costello, girl.
William E. and Ann E. Lacey, boy.
Andrew M. and Dorothy C. Gardiner, girl.
Oswald D. and Eloise M. Hoover, boy.
Philip A. and Sophia D. Herbert, boy.
William F. and Doris J. Donald, girl.
Charles W. and Ally L. Harris, girl.
Stanley O. and Wanda Adams, boy.
John R. and Mary K. Blaine, boy.
Thomas D. and Evelyn M. Watkins, boy.
Evans and Ada Bobo, girl.
Chester and Ruth Ayers, girl.
John W. and Grace M. Bunch, boy.
Reuben R. and Elizabeth Backs, girl.
Charles L. and Martha D. Butler, girl.
Charles M. and Adeline E. Gray, boy.
George H. and Esther L. Clark, boy.
Thomas B. and Mabelle Nolan, boy.
Albert R. and Gladys C. Martin, boy.
Japan and Edna Thomas, girl.
William and Eleanor Riley, boy.

Ship Movements

At New York.

Arrived Yesterday.

American Farmer, from London.
Roma, from Mediterranean cruise.
Caracas, from La Guayra.
Peten, from Port Limon.
Acadia, from Yarmouth.

Arrive Today.

Queen Mary, from Southampton.
American Importer, from Liverpool.
Drottingholm, from Gothenburg.
California, from Glasgow.
Colombia, from Cristobal.
Coamo, from Trujillo City.
Monarch of Bermuda, from Bermuda.
Van Rensselaer, from Paramaribo.

Arrive Tomorrow.

Ile de France, from Havre.
Laconia, from Liverpool.
Orizaba, from Veracruz.
President Cleveland, from San Francisco.
Robert E. Lee, from Norfolk.
San Jacinto, from San Juan.
Santa Barbara, from Valparaiso.
Santa Rosa, from San Francisco.
Seminole, from Galveston.

Sail Today.

No sailings scheduled.

Sail Tomorrow.

Ingria, for Casablanca.
Italian Prince, for Beira.
Roma, for Genoa.

Contract Bridge

Misdirection.

Very often a defender can reconstruct declarer's hand from the bidding and sight of the dummy. Realization of declarer's problems after such a reconstruction is the very best aid to correct defense. The defenders' aim should be to steer declarer away from a winning line of play to a line that will lose. Note the simple device by which West accomplished such an aim in the deal below.

South, dealer.
Neither side vulnerable.

North: ♠ 8 5 4 ♡ A Q ◇ K 10 5 4 3 ♣ K 9 5
West: ♠ K 9 3 ♡ K 7 6 4 2 ◇ J ♣ Q J 10 3
East: ♠ 7 6 ♡ 9 8 5 3 ◇ 8 7 6 ♣ A 6 4 2
South: ♠ A Q J 10 2 ♡ J 10 ◇ A Q 9 2 ♣ 8 7

The bidding:

South	West	North	East
1 ♠	Pass	2 ◇	Pass
2 ♠	Pass	3 ♠	Pass
4 ♠	Pass	Pass	Pass

West opened the Queen of clubs, and that suit was continued until South ruffed the third round. Declarer next led a low diamond to dummy's King, and took a spade finesse.

West had been doing some thinking in the meanwhile and nonchalantly played a low spade. It was easy for West to see that to win the spade would compel declarer to take the heart finesse if he needed it. West could also see that the heart finesse would win and saw no point in compelling declarer to adopt the correct line of play.

Since the spade finesse was apparently successful, South could see no point in taking a heart finesse—especially since a loss to the King of hearts would risk a diamond ruff. His losing heart could be discarded on dummy's long diamond. He, therefore, went over to dummy's Ace of hearts for another spade finesse. West pounced on this like a hawk, and cashed his King of hearts, to defeat the contract.

Copyright, 1937, for The Washington Post.

Legal Record

DISTRICT COURT.
Motions Assignment.
Justice J. M. Proctor, Presiding.

Assignments for tomorrow:
In re Henri S. Lill; writ.
Miller vs. Miller. Attys., Dondero—Turco.
Hohmann vs. Hohmann; rule.
Landis vs. Landis; rule.
Curtis vs. Curtis. Attys., Richards—Reilly.
Polen vs. Polen; rule.
Gerlach vs. Gerlach; rule.
Knott vs. Knott; rule.
Hinton vs. Hinton; rule.
Olmstead vs. Olmstead; rule.

Lawsuits.

Thomas L. Greer vs. John R. Dyer; damages, $10,000. Attys., Alvin L. Newmyer and David G. Bress.
William Whiting, jr., vs. John R. Dyer; damages, $10,000. Attys., same.
Viola L. Turgeau vs. Irena K. Harper et al.; damages, $10,000. Atty., Robert D. Wise.

Docketed Judgments.

Garrison Toy & Novelty Co. vs. Fred Luders; judgment, Municipal Court, $163.83. Attys., Quimby, Fields & Fletcher.
Penn Realty Corporation vs. Samuel Cohen; judgment, Municipal Court, $130. Atty., J. H. Horwitz.
Karl A. Young vs. Claude Warren; judgment, Municipal Court, $52.25. Attys., R. W. McCullough, Louis Lebowitz.
Addie G. Revies vs. Charlotte F. May; judgment, Municipal Court, $180.96. Attys., Otho D. Branson, William A. Powell.

Equity Suits.

Bernard R. Edwards et al. vs. Vincent A. Sheehy, trustee; substitute trustee. Atty., Ben Lindas.
General Motors Acceptance Corporation vs. James Tatum, receiver. Atty., Norman Bill.
Isabelle T. Boehrer vs. George L. Boehrer; maintenance. Atty., Mata P. Hilgeson.
City Building Co. vs. Saul R. Goldsmith, trustee, et al.; sub. trustee. Atty., Herman Miller.
George S. Feudale vs. Valentina V. Di Saverio; absolute divorce. Atty., Joseph D. Di Leo.
Thelma Gordon vs. Max Gordon; absolute divorce. Attys., Joseph C. Turco, Frank De Nunzio, Jesse H. Chessin.
Melvin Spitzer vs. Sarah Spitzer; absolute divorce. Atty., James J. Laughlin.
Underpinning & Foundation Co., Inc., vs. Commissioner of Patents; letters patent. Atty., Frank W. Dahn.
Mae Johnson vs. Charles Johnson; absolute divorce. Atty., Edmund Hill, jr.

MOTIONS COURT.
Justice Letts, Presiding.

In re Nolan Motor Co., Inc.; order extending time to file claim.
In re Albert G. Rice, trading as Rice Clothing Co.; order for discharge.
Arthur H. Lea, ancillary executor, vs. Fulton Lewis, trustee; order substituting trustee, etc.
Corinne F. Cammack vs. Unknown Heirs, etc., Dominick Lynch et al.; order of reference to examiner; decree pro confesso.
Helen Harbaugh vs. Joseph Harbaugh; order for contempt.
Henry W. Beatty vs. Margaret E. Beatty; order holding plaintiff in contempt.
Fannie R. Weinberg et al. vs. Goldenberg's, Inc.; order continuing hearing to August 27.
E. F. Droop & Sons Co. vs. George W. Toombs et al.; decree confirming report of trustee.
William T. Peeler vs. Carl H. Rottman; order discharging rule.
Minn. Mining & Mfg. Co. vs. Comm. of Patents;; order for cost bond on appeal.
Elsie Griegg vs. Elmer Haggenmaker et al.; order appointing appraisers.
Bessie L. Smart et al. vs. Elizabeth Lewis; order vacating order for private sale and decreeing auction sale.
Bernard R. Edwards et al. vs. Vincent A. Sheehy, trustee; order substituting trustee.
City Building Co. vs. Saul R. Goldsmith et al.; order substituting trustee.
Willie Mae Howell vs. Carlton F. Howell; adjudication for contempt.
In re Jeannette M. Cruz; order legalizing adoption.
John R. Pinkett vs. The National Benefit Life Ins. Co. et al.; order authorizing indorsement of draft.

PROBATE PROCEEDINGS.
Justice Letts, Presiding.

Estate of Kate Bunce; letters testamentary granted John L. Fletcher; special bond, $1,500. Attys., Quimby, Fields & Fletcher.
In re George J. Cross, jr.; Lillian M. Lockeman appointed guardian; bond, $200. Atty., W. J. Madden.
In re James I. Eidsness; Frederick Arnold Eidsness appointed guardian; bond, $5,000. Atty., J. L. Fowler.
Estate of Mary L. Murphy; will filed dated October 21, 1936.
Estate of Mary C. Sutton; letters testamentary granted John J. Perry; special bond, $3,000. Attys., Quinter & Sothoron.
Estate of Mabel R. Esell; letters testamentary granted Laura W. Ruff; special bond, $1,000. Attys., Hudson & Hudson.
Estate of Joseph C. Swenarton; letters of administration granted Marie L. Swenarton; bond, $300. Atty., P. M. Cook.
Estate of William H. Lochrey; letters testamentary granted James F. Lochrey; bond, $1,000. Atty., J. B. Hogan.
Estate of Jacob Ostrow; sale personalty ordered. Atty., L. Schlossberg.

Lawsuits.

Wesley E. Chesseboro vs. Harrison Edelin; debt, $1,850. Attys., Caine, Brown and Howard.

Mechanic's Liens.

Sam Barravechia vs. Thos. D. Stuart et al., 6428 31st pl. nw.; $303.33.
Sam Barravechia vs. F. A. Beckanstin et al., 6432 31st pl. nw.; $303.33.
B. A. Hopkins vs. C. E. Chandlee, 1789 Lanier pl., Apt. 32; $137.50.

Equity Suits.

Clara Speaker vs. Charles R. Speaker; absolute divorce. Attys., Simon, Koenigsberger & Young.
Ethel M. Boone vs. Louis N. Boone; maintenance. Atty., Jos. N. Jones.
Harry Kaufman vs. Mary B. Fisher et al.; specific performance. Attys., George E. Edelin, Theodore D. Peyser, Samuel L. Samuel.

The Weather

Today's Sun and Tide Table

(Furnished by United States Department of Commerce, Coast and Geodetic Survey.)

			A.M.	P.M.
Sun rises	5:29	High tide	8:37	9:03
Sun sets	7:51	Low tide	3:15	3:33

Weather Conditions.

U. S. Dept. of Agriculture, Weather Bureau, Washington, D. C., Sunday—7:30 p. m.

Forecast for the District of Columbia—Partly cloudy with showers Monday and possibly Tuesday; not much change in temperature; gentle northeast winds.

For Maryland and Virginia—Showers Monday and possibly Tuesday; not much change in temperature.

Conditions.

Pressure is low near the mouth of Hudson Strait, Resolution Island, 29.60 inches. Pressure is relatively low from Virginia, Norfolk 30.00 inches, westward to Oklahoma, Fort Smith 29.94 inches. Low and falling pressure prevails in the Rocky Mountain region and the Plains States, Miles City and Helena, Mont., 29.54 inches. Pressure is relatively high in the region of Bermuda, St. Georges 30.16 inches. Another high-pressure area extending from eastern Ontario to the Gulf of St. Lawrence, San Maur, Que., 30.38 inches, is moving eastward. During the last 24 hours showers have occurred on the North Pacific Coast, in the Ohio and middle Mississippi Valleys, the middle Atlantic and North Atlantic States, the lower Lake region and in portions of the South Atlantic and Gulf States. Temperatures have fallen in the North Atlantic States, the interior of the Middle Atlantic States and the interior of the Middle Pacific and North Pacific States, and they have risen over the northern Plains States.

Local Weather Report.

Temperature—Midnight, 76; 2 a. m., 74; 4 a. m., 74; 6 a. m., 73; 8 a. m., 74; 10 a. m., 75; 12 noon, 79; 2 p. m., 86; 4 p. m., 83; 6 p. m., 71; 8 p. m., 72; 10 p. m., 72. Highest, 86; lowest, 70.

Relative humidity—7:30 a. m., 80; 1:30 p. m., 75; 7:30 p. m., 89. Rainfall (7:30 p. m. to 7:30 p. m.), .43 inch. Hours of sunshine, 3. Per cent of possible sunshine, 22.

Departures From Normal.

Accumulated excess of temperature since January 1, 1937, 595 degrees.
Excess of temperature since August 1, 1937, 81 degrees.
Accumulated excess of precipitation since January 1, 1937, 3.70 inches.
Deficiency of precipitation since August 1, 1937, 1.34 inches.

Temperatures and Precipitation.

Temperatures and precipitation during 24 hours ended 7:30 p. m. Sunday:

	Highest Sun.	Lowest Sat. night.	7:30 p.m.	Rainfall.
Washington, D. C.	86	73	72	0.45
Asheville, N. C.	86	64	68	0.11
Atlantic City, N. J.	92	70	72	0.53
Atlantic City, N. J.	80	64	72	0.25
Baltimore, Md.	84	74	72	2.02
Birmingham, Ala.	88	74	80	0.05
Bismarck, N. Dak.	98	62	94	....
Boston, Mass.	66	66	60	0.39
Buffalo, N. Y.	66	58	64	....
Cheyenne, Wyo.	90	50	86	....
Chicago, Ill.	68	66	68	....
Cincinnati, Ohio	78	68	74	0.06
Cleveland, Ohio	72	68	68	0.01
Dallas, Tex.	86	76	78	0.56
Davenport, Iowa	78	56	74	....
Denver, Colo.	94	62	88	....
Des Moines, Iowa	80	60	78	....
Detroit, Mich.	72	60	68	....
Duluth, Minn.	64	52	58	....
El Paso, Tex.	90	68	82	....
Galveston, Tex.	90	80	84	....
Helena, Mont.	90	58	88	....
Huron, S. Dak.	96	64	94	....
Indianapolis, Ind.	76	68	72	0.33
Jacksonville, Fla.	88	72	82	0.18
Kansas City, Mo.	78	66	76	....
Little Rock, Ark.	82	72	78	0.44
Los Angeles, Calif.	84	64	80	....
Louisville, Ky.	88	72	80	0.22
Marquette, Mich.	64	42	64	....
Memphis, Tenn.	80	76	80	0.09
Miami, Fla.	82	70	82	1.23
Minneapolis-St. Paul	80	60	76	0.25
Mobile, Ala.	92	74	76	0.06
New Orleans, La.	92	78	86	....
New York, N. Y.	80	72	64	1.22
North Platte, Nebr.	90	62	86	....
Omaha, Nebr.	84	62	82	....
Philadelphia, Pa.	80	72	70	1.21
Phoenix, Ariz.	102	76	102	....

Band Concerts.

UNITED STATES MARINE BAND.
Marine Barrack, Tonight, 8 o'Clock.

"Ride of the Valkyries" .... Wagner
Overture, "The Force of Destiny" .... Verdi
Trumpet solo, "Trumpeter on Guard" .... Neske
Musician John P. White.
Excerpts from "The Prince of Pilsen" .... Luders
"Humoreske" .... Dvorak
"Pasquinade" .... Gottschalk
Trombone solo, "The Gondolier" .... Simons
Musician D. S. Harpham.
First movement from "Unfinished Symphony" .... Schubert
Percussion duet, "The Clever Drummers" .... Schreiner
Musicians Charles Owen and Oliver Zinsmeister.
Waltz, "The Beautiful Blue Danube" .... Strauss
Grand scenes from "Pagliacci" .. Leoncavallo
"The Marines' Hymn."
"The Star-Spangled Banner."

Financial and Business News

Ford Blames Farm Troubles Upon Schools

Local Grade Schools Must Be Made Practical, He Declares.

New York, Aug. 22.—America's farm problems, including the tremendous losses caused by erosion, must be solved in the common grade school, according to Henry Ford, who lays the country's agricultural difficulties at the door of the educational system.

"If you are interested in solving the farm problem," he says in an interview for the Country Home Magazine, "go first to your common schools. Demand that they be made practical. Stop this costly practice of hiring girls just out of colleges, with no practical experience, as teachers. Insist that the teachers be experienced in the ways and jobs of life.

"When school boards and parents say they cannot afford to educate their children in practical tasks, I answer by saying they cannot afford not to do it. The cost of having a lot of untrained adults around is far more than it would have cost to train those adults when they were children. Washed-out land and farmed-out land are a reflection on the quality of local schools. There never has been and never will be any substitute for individual competence. When individualism, by which I mean personal competence, dies, America will die."

As the world's leading exponent of mass production in industry, he is strongly opposed to standardization of people. "A school is not a factory for turning out identical things," he said. "Every normal child has ability along certain lines greater than his ability along other lines. The business of the school is to hunt for these special skills or inclinations and develop them.

"The earlier a child is given a chance to work at many kinds of tasks, the sooner will he discover his own especial bent and, therefore, begin to develop his usefulness and win his happiness. A happy and prosperous nation is one in which the largest possible number of persons has found each his own work, and is doing it."

In discussing the schools which he himself has established in Dearborn and at several other points, Mr. Ford described all his efforts in education as the application of common sense to the early years of life.

"What we are trying to do," he explained, "is to develop non-failure schools, which means more than non-failure in the classrooms. It is non-failure in life that we are aiming at. If the farmer knows how to farm, and also how to do other occasional work, he is not likely to find himself hard up. If the mechanic knows his machines, and also how to grow his food, he has insurance against trouble, and the kind of insurance we all need most is that which comes from individual skill and the ability and opportunity to do more than one thing well, plus energy, of course.

"That kind of insurance must be written and underwritten by and in the common schools. And, remember, the lowest grades are most important, because they are the only grades attended by all boys and girls."

Baltimore Markets

Baltimore, Aug. 21 (AP) (U. S. Dept. Agriculture).—CATTLE—Receipts, 600. Compared with Friday last week, steers selling around 13.00; scarce and around steady; low and medium mostly 25 lower; plain 50 or more off. Bulk medium and good 1,000-1,350 lbs., 10.50@13.50; West Virginia, scaling 1,356 lbs., 14.00, and 1,430 lbs., 14.25; plain, 8.00@10.00 mostly. She stock steady to weak. Week's top on heifers 11.00, weight 1,000 lbs. Most others 6.50@9.50; bulk grass fat cows 5.50@8.00; few to 8.50, and individual grain fed to 9.25; low cutters and cutters, 4.50@5.50; shelly kinds 4.00 down; plain and medium bulls steady from 5.50 to 7.00. Calves—Receipts, 50. Compared with close last week, vealers 50 lower throughout the week. Good, 10.50@11.00; plain and mediums, 8.00@10.00; weighty grass calves, 7.00@9.00; low cutter kinds down to 5.00.

HOGS—Receipts, 300; nominally steady with yesterday and mostly 60 to 70 lower than close last week. Good and choice 170-210 lbs. quotable 13.00@13.20; practical top 13.20; 220-250 lbs., 12.45@12.95; 260-300 lbs., 11.40@12.10; 140-160 lbs., 12.60@12.85; 120-140 lbs., 12.10@12.60. Good packing sows 10.35@13.85; stags from 9.00 down. Hogs from doubtful areas and those fattened on garbage or swill not represented in above prices.

SHEEP—Receipts, 450; good and choice spring lambs steady to 25 higher than close last week, with late undertone weak. Bulk ewe and wether sorts 10.50@11.24, few to 11.60 early this week, but late quotable top 11.50. Bucks 1.00 less; plain and medium under pressure and closing weak to lower; mostly 7.00.

FRUITS AND VEGETABLES—Potatoes, 100-pound sack, 75@95; sweet potatoes, bushel, 25@1.25; beans, bushel, 25@1.10; nearby, bushel, 60@75; beets, dozen bunches, 25; nearby, bunch, 1½@2⅛; cabbage, round, bushel, 20@40; carrots, California, crate, 1.50@3.00; Pennsylvania, dozen bunches, 35; bushel, 85@1.15; nearby, bunch, 1½@3⁄4; celery, crate, 40@1.75; corn, nearby, sugar, dozen, 8@18; cucumbers, bushel, 60@1.25; nearby, half bushel, 25@40; eggplants, nearby, half bushel, 25@35; lettuce, California, Iceberg, crate, 2.75@3.75; Eastern, Big Boston, crate, 40@85; lima beans, bushel, 50@2.25; onions, 50-pound sack, 60@1.65; peas, bushel, 1.50@1.90; peppers, bushel, 40@50; nearby, half bushel, 12@25; squash, nearby, half bushel, 35@40; spinach, bushel, 1.15; tomatoes, nearby, half bushel, 15@50; canners' stock, bushel, 35@40; apples, bushel, 50@1.00; box, 1.60@1.65; cantaloupes, nearby, Long Johns, half bushel, 15@35; round, half bushel, 15@25; culls, half bushel, 8@10; grapes, 12-quart basket, 40; 2-quart basket, 10@12; honeydews, crate, 1.25@2.00; peaches, bushel, 50@2.00; nearby, half bushel, 10@50; pears, bushel, 75@1.75; Persian melons, crate, 1.40@1.75; watermelons, each, 2@25.

POULTRY—Chickens, Rocks, pound, 27@28; mixed colors, 26@27; Leghorns, 23@25; fowl, Rocks, 21@22; mixed colors, 20@21; Leghorns, 14@16½; roosters, 12@14; ducks, 14@15.

EGGS—Current receipts, dozen, 21@22; hennery whites, large, 26@28; medium, 23@24; receipts, 1,482 cases.

Dow-Jones Bonds.

By the United Press.

New York, Aug. 21.

40 bonds	100.36	—0.04
10 first rails	108.36	+0.09
10 second rails	82.04	—0.18
10 utilities	104.14	....
10 industrials	106.89	—0.07

Dow-Jones Averages

By the United Press.

New York, Aug. 21.

Stocks—	Open.	High.	Low.	Close.	Net ch.
30 industrials	182.74	183.94	182.55	183.74	+0.79
20 rails	51.86	52.15	51.85	52.10	+0.22
20 utilities	27.70	27.88	27.66	27.83	+0.18

Transactions in stocks used in averages today:

Industrials	31,200
Rails	9,900
Utilities	16,000

The Market

By Carlton A. Shively
A Special Correspondent.

Holidays and Caution Combine to Depress Prices; Trade Developments Favorable.

New York, Aug. 22.—Events of last week were significant for the future of financial markets, but it is doubtful that the downward course of prices in nearly all divisions was caused by current developments. The stock market now has a firm foundation of a good level of business activity and large agricultural harvests.

Those persons who ordinarily would build stock positions thereon have been reluctant to do so for a variety of reasons, some of which were intensified last week. Added to the fact that this is the heart of the holiday season, when a great many people of wealth as well as of small means are out of touch with business as well as with markets, the draggy nature of the share market is understandable.

Recovery in stock prices from the heavy liquidation of last spring reached a fairly advanced point, and on the basis of mere trading considerations a halt was suggested. It is much to be doubted if the principal, or even important, cause for the current thinness of the stock market, the low volume of trading and the difficulty in selling or buying or buying stock at current quotations without moving prices greatly, lies in regulations already in effect by the Securities and Exchange Commission and the high margin requirements imposed by the Federal Reserve Board. Those restrictions and regulations tend to hamper the activities of professional market operators and to restrain much trading among the small fry, but both classes of dealings grow plentiful enough, as was shown in former weeks under regulation, when the profit incentive is strong.

Uncertainty of Outlook.

Corporation directors and other insiders, while deterred to some extent from dealings in stocks of their own companies, can still operate in other companies in the same line of business. Margins are easily produced when it looks as though capital appreciation is in sight. The S. E. C. and the stock exchange move slowly in detecting and punishing manipulators. Many regulations do something to give the stock market a more orderly appearance than it otherwise would have, but it can be assumed that it is as true today as it was ten years, five years, twenty years or a century ago, that a hesitant and thin stock market means uncertainty over the future of corporation profits.

Events of the week were about a standoff as between bull and bear. Fighting developed in China to an extent suggesting a drop in our trade wtih the Orient for some time, if indeed, we do not permanently lose some of it. The debacle of Japanese bonds suggests another upset in Japanese currency and inflation on a grand scale in that country. There is also the consideration that other nations, including the United States, might be drawn into the conflict. On the Spanish front no great change took place.

At home politics continued to give businessmen who might be drawing up plans for expansion this autumn some cause for staying close to the anxious seat. President Roosevelt reaffirmed his stand as a rabble rouser and capitalist denouncer in a speech at Roanoke Island. The quick confirmation of Senator Black, a mere push button for the chief of the New Dealers, to the Supreme Court bench was far from reassuring. In the same class was the rush to pass the new taxation measure, ostensibly designed to stop tax evasion schemes, but actually a bill containing many tax increases—thereby breaking President Roosevelt's promise of no more taxation this year.

Bonds Decline.

Another feature of the tax measure is that, by taxing the private corporations out of existence, it removes the last vestige of justification for the undistributed profits tax, but the chance for any sound tax change is not particularly bright. On the profitable side of the books, Congress shelved the Black-Connery wage-and-hour fixing measure and adournejd.

Statistically the week was favorable enough. The banking figures show a further rise in commercial loan demand at the banks. While the Government bond market was under constant selling pressure, that in itself indicated preparations by the banks for autumn loan business, as well perhaps as a expectation of slightly firmer money rates and another large cash loan by the Treasury.

Steel mill operations declined a bit further, but an increase of new orders is now believed near and steel scrap advanced again. The steel industry is going through the summer at an unusually high rate. Motor makers, with price increases general, are confident of a heavy demand this autumn when crops are turned into cash. Railroad traffic has been edging forward a little, but gross revenues of the roads are now running but little ahead of a year ago, while expenses are mounting. As an indicator of good business throughout the country, the rails look strong; but their earnings seem to have reached the end of improvement.

Exceptionally large wheat and cotton crops bore down on prices this week and increased the likelihood of resumption of the old devices of Government purchase, by means of loans, and a dole on portions of the crop in return for acreage reduction.

Cotton Exports Above Year Ago

New York, Aug. 22.—American cotton moved into sight in larger volume this week than in the same week last year, according to the weekly report of the New York Cotton Exchange. The into sight this week was 218,000 bales against 119,000 last year. The total into sight during the season to date is 444,000 bales, against 336,000 in the corrseponding period of last season.

Forwardings to mills of the world totaled 151,000 bales this week against 148,000 last year. Forwardings for this season to date total 426,000 bales against 526,000 for the same period of last season. Exports were 54,000 bales thi sweek against 44,000 last season. Exports for the season to date are 135,000 bales against 107,000 for the same period of last season.

D. C. Securities.

(Reported by Johnston, Lemon & Co.)

Bid and asked quotations on Washington securities which are traded over the counter follow:

Bonds.	Bid.	Asked.
Barb.-Ross Deb 4s due '45	75	....
Consolid Title Co Inc 6s '51	100	....
D C Paper Mill 1st 3s '46	25	....
Hamil Realty Corp 1st 5s '45	95	97
Mayfl Hotel Corp 1st 5 '50	87	90
National Pr Bldg 1st 3-5s '50	74	77
Racquet Club 1st 5s '45	54	....
Wash Auditorium 1st 6s '44	74	....
Wash Prop Inc 7s '52	51½	54
Stocks.		
Anacostia Bank	150	....
Anacostia Finance	¼	....
Barber & Ross pfd (new)	7	....
City Bank	16	18
Columbia National Bank	200	....
Consolidated Title Corp pfd	42	45
Consolidated Title Corp com	6½	8
East Washington Savings Bk	14½	....
Federal American Co pfd	32	....
Federal American Co com	1⅛	....
Hamilton National Bank	32	34½
International Finance Units	13	....
Merchants Trans & Stor pfd	18	....
National Capital Insurance	14	....
National Mort & Inv pfd	2¼	3¼
National Metropolitan Bk	240	265
Raleigh Hotel com	32	37
Real Est Mort & Guar com	1⅛	....
Security Savings & Commerc	125	....
Southern Oxygen Co com	75	....
Union Finance Units	25	....
Union Trust Co	100	108
Washington Baseball Club	41	50
Wash Convention Hall pfd	80	....
Wash Properties Inc vtc	2¾	3¾
Wash Gas Light $4.50 pfd	99	100½

June Employment At Recovery Peak

New York, Aug. 22.—The number of persons unemployed in the United States dropped in June to another new low for the current movement, although the rate of decline was slower than in previous months, according to the Alexander Hamilton Institute. The number of unemployed in June was 9,224,000, as compared with 9,250,000 in May, with 11,301,000 in June last year and with 16,849,000 at the peak in March, 1933.

The number of persons employed rose in June to a new recovery peak of 42,185,000. There were 2,437,000 more persons employed in June than in the same month last year, 8,920,000 more than at the bottom of the depression, and only 3,309,000 fewer than at the predepression peak in September, 1929.

Venezuela Oil Record.

New York, Aug. 22 (AP).—Venezuela's July crude-oil output of 16,247,623 barrels set a new all-time high, exceeding June production by 204,820 barrels and that of July, 1936, by 2,334,554 barrels, "O'Shaughnessy's Oil Bulletin" reports.

First Trust Loans
Reasonable Rates and Commissions
Tyler & Rutherford, Inc.
1512 L St. N.W. NAtional 0475
Loan Correspondent
Mutual Benefit Life Insurance Co.

WE SELL, BUY OR EXCHANGE
OFFICE FURNITURE
Desks Steel Files
Tables Steel Cabinets
Chairs Safes
BAUM'S FURNITURE HOUSE
1116 Eye St. N.W. Phone NA. 4[illegible]

Steel Activity Drops in Week To 81 Per Cent

But Outlook Is for an Early Resumption of Orders.

Cleveland, Aug. 22.—Steelmaking is at the crossroads for this season and the next ten days to two weeks are expected to indicate the trend for the fall months. Most indications are for a turn to the right, with resumption of satisfactory buying and an active period, says Steel today.

Although the production rate is declining from the level of early August, production at that time was beyond ordinary midsummer experience and the slackening of the present is to a more normal condition. However, part of the present decline is attributed to need for repair to steelmaking equipment which has had unusually severe treatment for several months. Weakening of demand for deliveries has been welcomed as an opportunity to place equipment in condition for an expected active fall campaign. Finishing departments continue at a high rate.

Steelworks operations last week declined 3 points to 81 per cent of capacity. At Chicago a rise of one-half point to 86.5 brought the highest point of the year. At St. Louis a rise of 7 points to 84 per cent, at Cincinnati 4 points to 93 and in New England 10 points to 75 reflected rising activity. Pittsburgh declined 3.5 to 79.5, eastern Pennsylvania 4 to 85, Youngstown, 5 to 73, Wheeling 4.8 to 89.2, Cleveland 5.5 to 79.5, Detroit 5 to 95. No change was made in the rate at Buffalo at 86 and Birmingham 96.

Some quickening of buying has appeared in almost every market area and in many lines of production, but it has not been sufficient to balance shipments, though in some instances it has come close to that point.

Shipyard strikes in eastern Pennsylvania were ended late last week by workers voting to return. This will release considerable plate tonnage, which has been held back since the strike started in June. Specifications for ship material are expected to begin to reach mills this week and should aid production schedules in that area.

Interruption to trade in China by the Sino-Japanese struggle at Shanghai is not expected to have great effect on trade, as observers familiar with the situation believe Japan will retire as soon as she can do so without loss of face, as China is one of her best customers.

Seasonal tapering of automotive production is evident, though not at a rapid rate, last week producing 93,339 units, compared with 103,250 the preceding week. Practically all this shrinkage was in General Motors lines, a drop from 41,865 to 32,954; Ford was steady with 26,000 each week and Chrysler made 26,600, compared with 26,900 the previous week; production by all other makers totaled 7,785, compared with 8,425 the week before. Assemblies of 1937 models will be practically ended by the beginning of September and first of the 1938 models will appear. With this transition specifications for steel will be resumed by the automobile industry.

N. Y. City Bank Stocks Advance in Week

New York, Aug. 22.—New York City bank stocks closed the past week at slightly higher levels, according to records compiled by Hoit, Rose & Troster. The aggregate market value of 16 leading issues on August 20 amounted to $1,963,409,000, compared with $1,960,873,000 at the close of the previous week, an increase of $2,536,000, or 0.13 per cent.

The current average yield of the 16 issues is 3.36 per cent and the current market value is now 1.42 times the known book value, both unchanged for the week. Based upon current figures the 16 issues are now quoted at an average of 19.0 times their known earnings against 18.9 times on August 13.

Auction Sales

SATURDAY, AUG. 28, 1937—
ADAM A. WESCHLER & SON, Auctioneers.
UNITED STATES MARSHAL'S SALES OF FOUR INTERNATIONAL TRUCKS.

By virtue of a writ of fieri facias issued out of the clerk's office of the United States for the District Court of the United States for the District of Columbia, and to me directed, I will sell by Public Auction, for cash, ON LOT ADJOINING NO. 2332 CHAMPLAIN ST. NW., ON SATURDAY, AUGUST 28, 1937, AT ELEVEN O'CLOCK A. M., International 1-ton truck, registration No. 208536; three (3) International 3½-ton trucks, Motor Nos. 4241, 3118 and 1087, seized and levied upon as the property of the defendant, Littlefield-Alford & Company, Inc., and sold to satisfy judgments at law Nos. 4721-M. C. and 4782-M. C., in favor of Eugene Young and Morris Simon, copartners doing business as "Young & Simon." JOHN B. COLPOYS, United States Marshal in and for the District of Columbia. Post: Aug.17,23,27

Official Notices

ALCOHOLIC BEVERAGE CONTROL Board, Washington, D. C., August 23, 1937. Notice is hereby given that the following persons have applied for licenses under the District of Columbia Alcoholic Beverage Control Act, that remonstrators are entitled to be heard before the granting of such licenses on September 7, 1937, at 10 a. m., in Room 219, District Building: 67, Joseph Silverman, Retailer's A, 2033 Benning Road N.E.; 1042, Morris Brown, Retailer's B, 141 Uhland Terrace NE; 1633, Nick J. Triantis, T/A Elite Sandwich Shop, Retailer's D, 1912 7th Street N.W.; 2903, Nima Corporation, T/A Alabama Bar-B-Q, Retailers D, 6525 Georgia Avenue N.W.; 3922, Louise Sciascia Ferretti, Retailer's D, 4622 14th Street N.W. GEORGE W. OFFUTT, AGNES K. MASON, ISAAC GANS, Alcoholic Beverage Control Board. 23,30

Proposals

COMMISSIONERS, D. C., WASHINGTON, August 20, 1937. Sealed proposals will be received at Room 320, District Building, until 2 o'clock p. m., e. s. t., September 24, 1937, and then publicly opened for the surface treatment of various streets, roads and avenues with about 130,000 gallons of asphalt and about 4,500 tons of crushed slag covering material. Apply Room 427, District Building for proposals and specifications.

COMMISSIONERS, D. C., WASHINGTON, August 20, 1937. Sealed proposals will be received at Room 320, District Building, until 2 o'clock p. m., August 31, 1937, for printing briefs and transcript of record in court cases where the District is a party. Specifications and information at Room 320, District Building.

COMMISSIONERS, D. C., WASHINGTON, August 23, 1937. Sealed proposals will be received at Room 320, District Building, until 2 o'clock p. m., E. S. T., September 7, 1937, for furnishing one 3-ton truck, automobile, dump, for use by District Training School. Specifications and information at Room 320, District Building.

LAIDLAW & CO.
26 Broadway—New York
Established 1842
Washington Office
727 15th St. N.W.
Telephone DI. 2255
Other Offices
Montreal Boston, Mass. Toronto
Providence, R. I. Rutland, Vt.
Oil City, Pa.
Members
New York Stock Exchange
New York Curb Exchange
Boston Stock Exchange
Chicago Board of Trade
Facilities reach leading security and commodity markets.

Post Want Ads Get First Choice "the First Thing in the Morning"

DIED.

ALDER, THOMAS H. On Friday, August 20, 1937, THOMAS H. ALDER, beloved husband of the late Annie Alder (nee Robey), and beloved son of the late William C. and Mary R. Alder. Funeral services at the chapel of Thomas F. Murray & Son, 2007 Nichols ave. se., on Monday, August 23, at 2:30 p. m. Relatives and friends are invited. Interment Cedar Hills Cemetery.

BALDWIN, JOHN T. Suddenly, on Saturday, August 21, 1937, at his residence, 8604 Mayfair place, Silver Spring, Md., JOHN T. BALDWIN, beloved husband of Winifred Agnes Baldwin and son of Thomas F. and Katharine Baldwin. Remains resting at the Saffell funeral home, 475 H st. nw. Funeral services at the Saffell funeral home, 475 H st. nw., on Tuesday, August 24, at 9 a. m. Requiem mass at St. Michael's Church, Silver Spring, Md., at 10 a. m. Relatives and friends invited. Interment Mount Olivet Cemetery.

BUCKLER, JAMES ALBERT. On Thursday, August 19, 1937, JAMES ALBERT BUCKLER, the beloved husband of Agnes E. Buckler, father of Joseph W., Myrtle L., Thomas J., Mary F. and Agnes V. Buckler; son of William Buckler, brother of Thomas B., Lewis and Bernard Buckler. Funeral services at the W. W. Chambers Co. Southeast funeral home, 517 11th st. se., on Monday, August 23, at 8:30 a. m.; thence to Holy Comforter Catholic Church, where mass will be offered at 9 a. m. for the repose of his soul. Relatives and friends invited. Interment St. Joseph's Church Cemetery, at Morganza, Md.

CARTER, WILLIAM H. On Saturday, August 21, 1937, at his residence, 1219 V st. se., WILLIAM H. CARTER, beloved husband of Emma T. Carter (nee Ferguson). He is also survived by two sons and a daughter; B. G. Carter, W. H. Carter, jr., and Mrs. Lulu Monteith. Funeral from the chapel of Thomas F. Murray & Son, 2007 Nichols ave. se., on Tuesday, August 24, at 2 p. m. Relatives and friends are invited. Interment Congressional Cemetery.

DYAR, WILLIAM WADE. On Friday, August 20, 1937, at Mount Alto Hospital, WILLIAM WADE DYAR, the beloved husband of Fanny W. S. Dyar and father of Mrs. Theodore W. Morris. Remains resting at the W. W. Chambers Co. funeral home, 1400 Chapin st. nw., until 12 noon, Monday, August 23. Funeral services at Fort Myer Chapel, Fort Myer, Va., at 1 p. m. Relatives and friends invited. Interment Arlington National Cemetery.

FULLER, RUTH M. Suddenly, on Sunday, August 22, 1937, at her residence, 1628 Columbia rd. nw., RUTH M. FULLER, beloved wife of Ben L. Fuller. Services at the S. H. Hines Co. funeral home, 2901 14th st. nw., on Wednesday, August 25, at 10 a. m. Interment Glenwood Cemetery.

HOLLAND, AUDREY ANN. On Saturday, August 21, 1937, at Emergency Hospital, AUDREY ANN HOLLAND, the beloved daughter of Lou and Earnest Holland and sister of Katherin Jane Holland. Funeral services from her late residence, 242 Jefferson st. nw., on Wednesday, August 25, at 2:30 p. m. Relatives and friends are invited. Interment Cedar Hill Cemetery. Services by the W. W. Chambers Co.

KENNEDY, JAMES D. On Saturday, August 21, 1937, at 9:30 p. m., at the Alexandria Hospital, Alexandria, Va., JAMES D. KENNEDY, aged 53 years, loving husband of the late Clementine V. Kennedy, father of Mrs. Olivia M. Kerns and brother of John A. Kennedy and Mrs. Teresa Newyahr. Funeral from the Nevius funeral home, 924 New York ave. nw., Wednesday, August 25, at 8:30 a. m.; thence to St. Patrick's Church, 10th and G sts. nw., where solemn requiem mass will be said for the repose of his soul at 9 a. m. Interment in Mount Olivet Cemetery. Relatives and friends invited.

LESLIE, BESSIE L. On Sunday, August 22, 1937, BESSIE L. LESLIE, beloved wife of Howard L. Leslie, of 208 Upshur st. nw. Remains resting at the S. H. Hines Co. funeral home, 2901 14th st. nw. Notice of funeral later.

MACKIE, MARGARET. On Saturday, August 21, 1937, at Providence Hospital, MARGARET MACKIE, beloved mother of Robert Mackie and Alexander and James Cowan, of Richmond, Va. Funeral services at the W. W. Chambers Co. Southeast funeral home, 517 11th st. se., on Tuesday, August 24, at 2:30 p. m. Relatives and friends invited. Interment Fort Lincoln Cemetery.

MULLIN, MARY A. On Sunday, August 22, 1937, MARY A. MULLIN, wife of the late Edward Mullin. Remains resting at the W. W. Chambers Co. funeral home, Riverdale, Md. Notice of funeral later.

MURPHY, KATHERINE CECELIA. On Thursday, August 19, 1937, KATHERINE CECELIA MURPHY, the beloved daughter of the late John and Mary Murphy and sister of James Murphy, Mrs. Mary M. Talbert, Mrs. Sarah T. Johnson, and the late Tim Murphy. Funeral from the W. W. Chambers Co. funeral home, 1400 Chapin st. nw., on Monday, August 23, at 8:30 a. m.; thence to St. Martin's Catholic Church, North Capitol and T sts., where requiem mass will be offered at 9 a. m. for the repose of her soul. Relatives and friends invited. Interment Mount Olivet Cemetery.

ONENS, SAMUEL J. On Sunday, August 22, 1937, at his resident, 4912 Mitchell ave., Bradbury Heights, Md., SAMUEL J. ONENS, beloved husband of the late Mary A. Onens. Remains resting at Harry M. Padgett's funeral home, 131 11th st. se. Notice of funeral later.

RAWLEY, DAVID A. Suddenly, on Saturday, August 21, 1937, DAVID A. RAWLEY, beloved son of the late David A. and Susan Rawley, aged 36 years. Funeral from the residence of his brother, L. P. Rawley, 3501 Rock Creek Ford rd. nw., on Tuesday, August 24, at 10:30 a. m. Relatives and friends invited. Interment Cedar Hill Cemetery. Arrangements by P. A. Taltavull.

SNIDER, JULIUS HARLEY. On Friday, August 20, 1937, after a lingering illness at his residence, 1105 Sixth st. sw., JULIUS HARLEY SNIDER, beloved husband of the late Maggie Snider (nee Cockrill). Funeral from the above residence on Monday, August 23, at 2 p. m. Relatives and friends invited. Interment Cedar Hill Cemetery. Arrangements by P. A. Taltavull.

SOUTHCOMB, EUGENE C. On Saturday, August 21, 1937, at his residence, No. 9 Charlotte ave., East Riverdale, Md., EUGENE C. SOUTHCOMB, beloved husband of Ella C. Southcomb. Funeral from Wm. H. Sardo & Co. funeral chapel, 412 H st. ne., on Monday, August 23, at 2 p. m. Relatives and friends invited. Interment Cedar Hill Cemetery.

STANDIFORD, HARRY—On Friday August 20, 1937, at his residence, 1229 L st. nw., HARRY STANDIFORD, husband of Imogene Standiford. Services at Hysong's funeral parlor, 1300 N st. nw., Monday, August 23, at 2 p. m. Interment Oak Hill Cemetery.

STANDIFORD, HARRY. A special communication of St. John's Lodge, No. 11, F. A. A. M., will be held at 1 o'clock p. m., Monday, August 23, 1937, at the Masonic Temple, Thirteenth st. and New York ave. nw., for the purpose of attending the funeral of our late brother, HARRY STANDIFORD, past grand master. The attendance of all past masters of St. John's Lodge is especially desired. By order of the master.
ROBERT A. DANIEL, Secretary.

SPEICHER, ARTHUR LEE. Suddenly, on Saturday, August 21, 1937, at Knoxville, Md., ARTHUR LEE SPEICHER, beloved husband of Julia E. Speicher. Body resting at his home, Norbeck, Md. Services at Mountain Lake Park, Md., on Wednesday, August 25, at 2 p. m. Interment Pleasant Valley Cemetery, Md.

STEPPER, THOMAS F. On Thursday, August 19, 1937, at Emergency Hospital, THOMAS F. STEPPER, beloved husband of the late Mary Stepper, aged 60 years. Funeral from the residence of his sister, Mrs. A. A. Lithgow, 220 South Carolina ave. se., on Monday, August 23, at 8:30 a. m., thence to St. Dominic's Church, where mass will be held at 9 a. m. for the repose of his soul. Relatives and friends are invited. Interment Congressional Cemetery. Arrangements by P. A. Taltavull.

STOSE, SARAH V. On Saturday, August 21, 1937, SARAH V. STOSE, beloved wife of George W. Stose and mother of Harold F. Stose, of Toledo, Ohio, and C. Willis Stose, of Philadelphia, Pa. Funeral from her late residence, 801 Taylor st. nw., on Tuesday, August 24, at 2 p. m. Interment South Braintree, Mass.

VAKAS, PETE. Suddenly, on Saturday, August 21, 1937, PETE VAKAS, beloved son of Gus and Angelina Vakas. Funeral from W. W. Chambers Co. Southeast funeral home, 517 11th st. se., on Tuesday, August 24, at 1:30 p. m.; thence to Sts. Constantine and Helen Greek Orthodox Church, 8th and C sts. sw., where services will be held at 2 p. m. Relatives and friends invited. Interment Mount Olivet Cemetery.

WEEKS, ELIZA (LILA) A. On Friday, August 20, 1937, ELIZA (LILA) A. WEEKS, beloved wife of the late Capt. Cornelius C. Weeks and daughter of the late Charles J. and Anne Watson. Body resting at Gawler's, 1756 Pennsylvania ave. nw., until 1:30 p. m. Monday, August 23, followed by services at Fort Myer Chapel on Monday, August 23, at 2 p. m. Interment Arlington National Cemetery.

WHITE, EDWARD B. Suddenly, on Sunday, August 22, 1937, at his home, 4522 Middleton lane, Bethesda, Md., EDWARD B. WHITE, the beloved husband of Ethel E. White. Remains resting at the funeral home of Wm. Reuben Pumphrey, 7005 Wisconsin ave., Bethesda, Md. Funeral services at the above funeral home Wednesday, August 25, at 2 p. m. Interment Fort Lincoln Cemetery.

WILLIAMS, MALCOLM E. Suddenly, on Saturday, August 21, 1937, at his residence, 512 14th st. ne., MALCOLM E. WILLIAMS, beloved husband of Rose A. Williams and father of Frank and Malcolm Williams. Funeral from the W. W. Chambers Co. Southeast funeral home, 517 11th st. se., on Tuesday, August 24, at 11 a. m. Relatives and friends are invited. Interment Arlington National Cemetery.

FUNERAL DESIGNS.

GEO. C. SHAFFER 900 14th St. N.W. Phone: NA. 0106. Expressive Floral Tributes. Moderate prices. Open eve & Sun.

GUDE BROS. CO., Florists 1212 F STREET. NAtional 4276.

FUNERAL DIRECTORS

JAMES T. RYAN. 317 Pa. AVE. SE. ATlantic 1700.

1113 SEVENTH ST. N.W. Modern Chapel. Telephone: NATIONAL 2473 FRANK GEIER'S SONS CO.

J. WILLIAM LEE'S SONS CO. FUNERAL DIRECTORS. CREMATORIUM 4th and Mass. Ave. N.E. LI. 5200.

Business Directory

For information regarding advertising rates or services not listed in this column, call Miss Day—NAtional 4227.

BUILDING MATERIALS
Lumber, Millwork, Roofing and Insulite. MURPHY & AMES. Rosslyn, Falls Church, Va. WEst 2315.

CAMERA REPAIRING.
Camera Repairing. FULLER & d'ALBERT, INC. 815 10th St. N.W. Phone NA. 4712.

CARPET AND RUG CLEANING.
RUGS DOMESTIC SHAMPOO 9x12 ....$3.00 8x10 ....$2.50 LUWIN CO. 1725 7TH ST. NO. 9160.

DENTAL PLATE REPAIRS
"WHILE YOU WAIT." Emergency Laboratory. Room 601, Westory Building, 14th and F sts. nw. MEt. 1833.

FLOOR FINISHING
FLOORS done "The Wright Way." Laying Scraping, Finishing. Reasonable rates. Call us for free estimate. Wright's Floor Service. 6401 8th st. nw. GE. 2119.

FUNERAL DIRECTORS

NOTICE

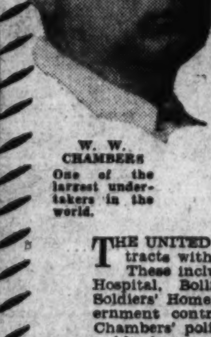

W. W. CHAMBERS One of the largest undertakers in the world.

To World War Veterans, All Officers and Men of the U. S. Army and Navy and Those Interested.

THE UNITED STATES GOVERNMENT has five contracts with W. W. Chambers for Funeral Service. These include the Veterans' Bureau, Walter Reed Hospital, Bolling Field, the Army War College, Soldiers' Home, the Naval Hospital, etc. These Government contracts are for fine, complete funerals. Chambers' policy is and always has been to let the public know. Everyone is entitled to know that the United States Government has chosen a Good Funeral. Think it over and think why Chambers was chosen. W. W. Chambers will give the finest service possible. No United States Government Funeral is a cheap funeral. It is a good funeral, by Chambers, one of the largest undertakers in the world. In case of death call—

Chambers

One of the Largest Undertakers In the World.

3 FUNERAL HOMES

Main Office 14th & Chapin Sts. N.W. Phone COlumbia 0432

Southeast Office 517 Eleventh St. S.E. Phone ATlantic 6700

Suburban Home 918 Cleveland Ave. Riverdale, Md. Phone Greenwood 1221

Business Directory

FURNITURE SHAMPOOED
FURNITURE and RUGS shampooed in your own home by exclusive shampoo process. Satisfaction guaranteed. Wash. Electric Rug Cleaning Co. ME. 9024.

HOME IMPROVEMENTS.
REPAIRS, carpentry work, painting, property maintenance at reas. rates. Nots & Julia. WE. 0807.

PAINT
PAINTING, PAPERING, ROOFING. Guaranteed. Reasonable. Estimates free. M. L. Smith, 1724 Webster nw. AD. 7108.

ROOFING.
ROOFS, any type. Brick walls dampproofed, celotex rock wool, pure white waterproof abestos siding. Manufactured by Bird & Son. Sold on our three-year payment plan. No down payments; no red tape. THE AMERICAN RE-ROOFING CO., INC., 3313 14th St. N.W. COL. 4551.

ENTERPRISE ROOFING CO. ROOFING—SIDING—INSULATION. Estimates Free—Terms if Desired. 2125 R. I. Ave. N.E. PO. 0200.

UPHOLSTERY
CHAIR CANING, UPHOLSTERING, porch rockers splinted. CLAY ARMSTRONG, 1235 10th st. nw. Phone MEtropolitan 2062.

Lost and Found 1

You can phone your "Lost" Ad to The Post as late as 11 p. m. for publication the following morning and thus immediately notify nearly 100,000 families of your loss. (Except on Saturday, when deadline is 4 p. m. for Sunday's Post.) Call NAtional 4200.

BULL PUPPY, brindle and white, 9th and Rittenhouse sts. Reward. Albert S. Gatley, 841 Rittenhouse st. GEorgia 2464.

"BULL TERRIER," oversized; seal skin; white face, one black eye; answers to name of Jumbo. Lost Friday, August 13th, vicinity Silver Spring, Md. Reward. Phone SHepherd 4940.

MAN'S WRIST WATCH, engraved "J. I. Bellow, U. S. Treasury Post 35, 1935-1936." Call DIs. 2812, Extension 1373.

"SCOTTIE"—Black; male; little gray on tail; shaggy hair; named "Alex." Reward. EMerson 6262.

COLLIE DOG, lost Thursday night. Large, brown and white, male; in Arlington County. Liberal reward for return or information leading to return. Dr. Wallace, WAlnut 7075; 5105 N. Washington blvd., Arlington, Va.

$50 LOST in or near District Bldg., 14th and Pa. ave. nw.; widow in straitened financial circumstances. Reward. Call ME. 5277.

Personals 3

CONVALESCENTS and invalids; lovely, detached home; cool and quiet. Careful attention to diet. Can care for elderly couple. Doctor's ref. GE. 4105.

CHAMBERS CO. Complete Funerals as Low as $75.

FIRST-FLOOR ROOM available for bed patient in cool subdivision home; also 2d-floor front room. SHepherd 3864.

HEMORRHOIDS (piles) eradicated by my own methods; results effective for a lifetime or money back. Write for booklet. No drugs or surgery. DR. SOMMERWERCK, 1365 Columbia rd. AD. 0388.

HAULING long distance and local. Fully equipped. Reliable, white helpers. Reason. rates. DI. 7436 or AT. 5663-W.

KATIE OUDEN—Call Miss Mildred. TEmple 3153.

CHAMBERS CO. One of the largest Undertakers in the World.

KIND, experienced mother will board infant or small child; large yard; healthy surroundings; reas. Kensington 199-W.

WILL board children in refined private suburban home; play yard; doctor's references. CLeveland 3977.

OLD-FASHIONED COUNTRY SUGAR CURED HICKORY WOOD SMOKED ENON VALLEY HAMS AND BACON ELLIS & COMPANY AUGUSTA, GEORGIA

Motor Travel 10

GENTLEMAN driving Los Angeles, San Francisco. Take 2; share expenses. New Oldsmobile. Mr. Smith, DI. 6754, Rm. 429.

Help—Female 11

BE a telephone operator-receptionist, brief typing course. Miss West, PERSONNEL SERVICE, 1311 G st. nw. NA. 2114.

BIG Christmas Card profits. Take orders for personal cards, stationery, new master creations. Also 7 double-value low-priced assortments. Experience unnecessary. Free samples. Wallace Brown, 225P Fifth ave., New York.

FANCY silk pressers on fine dresses; only experienced need apply. Parkway Cleaners, 5010 Conn. ave. nw.

GIRL—General housework and mother's helper, $6 week. Live out. 7611 Eastern ave., Takoma Park. Shepherd 4465-W.

LADIES—Earn $30 weekly and get your own hosiery free selling friends, neighbors, lovely hosiery, lingerie, dresses, at less than store prices; immediate daily earnings and good future. Apply 7th floor, 1333 F st. nw.

LADIES (2) of refinement who have 4 hours daily to devote to earn about $12 weekly. Pleasant work. Chance for full time later. Apply mornings. Mr. Barton, Room 205, 1427 Eye st. nw.

WAITRESSES (4), experienced; over 21. Apply 931 16th st. nw., at 10 a. m.

Help—Male 12

BARBER, for one week. Apply Cherrydale Barber Shop, 3910 Lee highway, Cherrydale, Va.

BARBER (American) for one week. Shoreham Hotel Barber Shop.

BARBER, first class; good pay. 730 10th st. ne.

BARBER wanted. Apply at 914 New York ave. nw.; good wages; liberal commission. Apply Monday morning.

BARBER wanted, 1st class. Apply at 620 F st. ne., between 8 and 9.

BARBER wanted, American; must be sober. Apply 807 14th st. nw.

BARBER, 1st class. Joe's Barber Shop, 2100½ 14th st. nw.

BOOTBLACKS (5), good pay and tips; also good presser. 1705 Pa. ave. nw.

BOOTBLACK, colored, wanted at once. 2615 14th st. nw.

MAN—Young, to fill vacancy; high school education, good pay, chance for rapid advancement. Apply mornings. Room 205, 1427 Eye st. nw.

SOLICITOR AND DRIVER—Drycleaning and laundry business. Prefer middle-aged married man willing to work for future. Sm. sal. and com to start. Apply 3969 30th st. GR. 3275.

YOUNG MEN, over 18, free to travel; transportation paid. See Mr. Miller, Room 410, 1319 F st. nw.

YOUNG MAN, neat appearing; must have high school education; good references. Suite 304, 1317 F st. nw.

3 MEN with retail clothing experience or wide acquaintance wanted at once for permanent positions. See Mr. Handler, 1333 F st. nw.

Post Classified Ads—National 4200.

Help—Male 12

Men of Good Character
21 years of age or over, residing in Washington at least one year, to join new FREE class for hackers' license examination. Call at 9:30 a. m. or ME. 1737.

MAKE GOOD MONEY DRIVING CABS. SEE MR. CRUZE BELL CAB CO., 1317 L N.W.

MESSENGER BOY! White, 16 to 19 years; must ride wheel. Apply 10 a. m. STOCKETT-FISKE CO., 919 E St. NW.

3 MEN WANTED who want steady year-round work, where they can earn from $20 to $50 weekly delivering food products to regular customers. No experience necessary. If you can and will work 8 hours per day see Manager, at 513 K st. nw. 9 to 12 a. m.

WANTED, MEN To sell Venetian blinds and shades at popular prices. Opportunity for men with ability to earn good money. Experience not essential. Apply Mon. between 9 and 5. See Mr. Carl Stotlemyer. AUTOMATIC SHADE CO., Baker and Townsend Aves. S.E. Blvd. Hgts. ATlantic 7020.

2 BOYS, 21 YEARS OLD, WITH BICYCLES, FOR NIGHT WORK. APPLY MR. CRAWFORD, 1317 NEW YORK AVE. N.W.

SALESMAN. YOUNG MEN PREFERRED. THIS POSITION OFFERS UNUSUAL OPPORTUNITY FOR ADVANCEMENT. SALARY AND COMMISSION. A PERMANENT POSITION FOR THOSE WHO MAKE GOOD. APPLY 2 TO 4 P. M., MR. NICK, 1719 20TH ST. N.W.

WE NEED A GOOD MAN He doesn't have to be a super-salesman—but he must know how to sell used cars from start to close. Good proposition, plenty of leads and full lot time if you prefer. All cars in good shape. We do consistent and aggressive advertising to get leads—but we need a good man to close 'em. Are you the man? See Mr. Moorhead. ANACOSTIA MOTOR, 1325 GOOD HOPE ROAD S.E.

ROUGH SPOTTER For cleaning plant. Steady work for right man. Apply 3720 14th st. nw. MARVEL CLEANERS

Employment Agencies 14

RUPHER'S Employment Agency can fur. colored domestic help; ref. DE. 3551.

Salesmen-Agents 15

AGENTS, operators, peddlers. We have over 2,000 fast-selling articles: Notions, razor blades, cosmetics, at lowest prices. Naiman Sales Co., 1115 Seventh St. NW.

Situations—Female 16

WOMAN—Col., wants part-time wk.; chambermaid; good laundress; ref. NO. 10038.

YOUNG LADY, 19, graduate high school, would like work in commercial or other art department, designing. Box 140, Washton Post.

Situations—Male 17

ACCOUNTANT—Books, opened systems, audits, taxes; certified statements; bookkeeping arrangements; reas. AT. 3444.

ATTORNEY—Experienced in insurance litigation, claims, trial; desires connection or partnership. Box 142, Wash. Post.

CARPENTER work wanted; contract or day. McDonald, 1411 Wis. ave. WE. 1149.

MAN with car; 20 years selling exp.; nominal salary. Call WEst 0607.

YOUNG MAN desires evening work. Can do photo and blue print work. Willing and reliable. Address Box 139, Washington Post.

Situations—Male-Female 18

PHONE Eureka Employment Exchange, established 1897. Recommended help for anything; city or away. NO. 6977.

Instructions 19

BOOKKEEPING, accounting, secretarial training, review and beginners' courses. BOYD SCHOOL, 1333 F st. nw. NAt. 2340.

Business Opportunities 23

ALL APTS. downtown, 8 rooms, well furnished, running water in 4 kitchens; price $600, down $250, a bargain. WOODRUFF REALTY CO. 1343 H St. NW. (room 410) MEt. 3683.

CAFE—Beer, wine, sandwiches. 18th and Col. rd. Reasonable. Owner. COl. 8917.

CHATTEL NOTES BOUGHT. L. BUTLER. 923½ New York Ave. N.W. MEt. 1355.

FILLING STATION, doing good business, on main hwy. Living quarters and salesroom. A bargain at $6,500. RALPH W. CRAIN, 4399 Lee Hwy. WA. 6959.

FOR REAL bargains in rooming houses. Miss McCown, 1008 H St. MEt. 4813.

GASOLINE service center; excellent corner location; improving daily; can be had cheap. District Sales, 1006 H nw. NAtl. 1002.

HAND laundry and cleaning. Business well established. One block from University. Sacrifice quick sale. Wonderful opportunity for right party. WE. 1125.

INTEND opening cafeteria in Washington. Want associate with capital; 15 years' experience. Box 147, Washington Post.

NEWS STAND-CONFECTIONERY. Well established; ideal loc., Baltimore Blvd. Owner ill. Reas. 802 Bladensb'g rd. ne.

PROGRESSIVE and successful manufacturer wants distributor for Washington and vicinity to handle our products, consisting of a wide variety of penny and nickel CANDIES, to be sold direct to the RETAIL TRADE at JOBBERS' PRICES. EXCELLENT MARGIN OF PROFIT ASSURED. For further particulars apply to SOUTHERN PEANUT CORP., 202-208 Fenchurch St., Norfolk, Va.

RESTAURANT with whisky license; guaranteed $1,000 wkly. business; 10-year lease; $125 month; price, $12,000; terms. GASTON & CHARUHAS. 501 Woodward Bldg. DI. 7765.

ROOMING HOUSE, Capitol Hill—12 rms., 2½ baths. Rent, $80. $750 handles. Mr. Smith, NAtl. 7091.

ROOMING HOUSE APTS.—8 units in heart of exclusive residential section. The best furnished house of its type we have ever had. Furniture nearly new. Rooms clean and attractive. Income, $225. Besides owner's large apt., rent only $65. $1,750, terms. R. M. DE SHAZO. 1123 14th St. NW. NAtional 5520.

RUNNING manufacturing paint business to be sold due to death of former owner. Business est. 1905. Stock, machinery, business and fixtures complete, and goodwill can be purchased for $8,000. Apply Mrs. Mary E. Hunt, 1221 N. Y. ave. nw.

SOUTHERN hotel brokerage desires Northern connection with established reliable realtor. Box 146, Washington Post.

Post Classified Ads—National 4200.

Business Opportunities 23

BUYING A BUSINESS. SEE US FIRST—SAVE MONEY. Over 300 Listings to Choose From. CAPITAL ADJUSTING & FINANCE CO. 1008 H St. N.W. MEt. 4813.

A REAL OPPORTUNITY. Restaurant fully equipped and established business; closed account of illness; modern refrigerators, tables, chairs, cash register; $100 mo. rent; near 5th and F sts. nw. Leo M. Bernstein & Co. MEt. 5400.

ROOMING AND BOARDING HOUSES WANTED. Now is the time to sell your rooming or boarding house business. Buyers waiting. No charge unless sold. For quick results call NAt. 9654. S. WINFIELD, 908 10th N.W.

$1,200. Rest.; beer; est. business; near freight yds.; guar. money-making place. $1,000. Delicatessen grocery; corner; fine place; terms. $2,000. Grocery; meats; cor.; rooms; bargain. See A. S. ECONOMON, NORTH 6817.

Money-to-Loan 26

ADVANCES on diamonds, watches, jewelry and silverware, etc.; loan $200 and over. 2%; all tickets good for one year. Horning's Loan Office, opposite Wash. Airport.

ON diamonds, watches, jewelry, silverware, etc., no adv. arrangements neces.; lowest int. rates. Rosslyn Loan Co., Rosslyn, Va.

$500,000 first trust money on District improved property, 4½ and 5% interest. Prompt service. LAMPTON, 404 INS. BLDG. PHONE ME. 6054.

Real Estate Loans 27

WE HAVE FUNDS FOR FIRST TRUST loans on improved D. C. real estate. Prevailing rates. Prompt decisions. LOUIS P. SHOEMAKER. 1719 K St. NW NAt. 1166.

Rooms—Furnished 30

ALBAN TOWERS, Apt. 5—Room and priv. bath; gentleman; $25. Call 10 a. m. to 5 p. m. CL. 6400.

ALBEMARLE ST. NW., 3634—Near Bureau of Standards. Attractive rooms, semi-private bath. Garage. Private home. Gentleman. $20. CL. 0811.

A LOVELY neighborhood nr. Wardman Pk., double rm., priv. sleeping porch; also single. 2833 27th st. CO. 9610.

AN IDEAL front basement room. Cool cross ventilation, furnished to suit needs. 1841 16th st. nw.

BEAUTIFUL master bedroom for refined business person; mod. priv. home; refs. 2219 Wisconsin ave. nw.

ARIZONA HOTEL, 310 C st. nw., one block off Pa. ave.—Neatly furnished rooms, lobby; 3 baths on each floor, shower bath; continuous hot water; $3.50 week up; transients, 75c and $1.

BELMONT ST., 1458—Rm., priv. fam.; sgle., $4.50 to $6; 10 min. downtn. AD. 6854-R.

BELMONT RD. NW., 1821—Attractive single room; good location; $20. AD. 4574.

CATHEDRAL—Nr. Conn., Wardman Pk., Shoreham, Rock Creek; cool large rm.; priv. bath; garden; porches; det. home; $30. AD. 3584.

CHAPIN ST. NW., 1412; apt. 51.—Light, airy rm. suit. 1 or 2 gen. Call aft. 5 p. m.

CHURCH ST. NW., 1749—Near Dupont Circle—Basement room, private entr. Also large room for 1 or 2. PO. 1443.

COLUMBIA RD. NW., 1754—2d fl. rm., next b.; owner's home; $25 or $15 ea. for 2.

COLUMBIA RD., 1736, Apt. 205—Cool rm., porch; board opt'l. Protest. CO. 8100.

CONN. AVE., at Taft Bridge—Bedroom, with use of kitchenette and bath; employed lady preferred. NO. 8689.

COLUMBIA RD. NW., 1834—$3 wk.; single rms.; clean; 4 baths; men. AD. 10213.

DOWNTOWN—1324 16th st. nw. Cool, very large front studio double rm., 3 windows, nr. bath with shower.

DUPONT CIRCLE, 1612 19th st. nw.—Large modern front rm., 5 windows, alcove, 1 or 2 business men; reasonable.

DUPONT CIRCLE, 1622 19th St. NW.—Large, cool, double; l. h. k. if desired; $35. NO. 0064-J.

DUPONT Circle vicinity, 1502 21st st. nw. Two large studio rooms, adjoining bath; attractively furnished; large fireplaces (2d floor); also single. DE. 0881.

EAST CAPITOL ST., 502—Priv. room for lady in apt. with one other. Use of kit. or share apt.; convenient. No smokers or drinkers. AT. 1824-W.

EYE ST. NW., 2123, Apt. 707—16x11 studio rm., view of river. Cool; newly furnished Kitchen privileges. Priv. entr. $35 or $20 ea. for 2 girls. Walk. dist.

GEORGETOWN, 1628 33d st. nw.—Front dble. rm., twin beds, maple furn.; closet; priv. residence; gentlemen. WE. 2524-J.

GLOVER PARK—Attractive double room in new home; private bath; shower; near bus. Call weekdays. CL. 6636.

H ST. NW., 438—2d floor, 2 rooms for l. h. k.; running water; adults.

HOTEL GRAFTON, Conn. ave. at DeSales. Cool, comfortable rooms; running water; near showers; from $7.50 weekly.

HOTEL LOGAN, 13th and Logan Circle—Double rooms with bath and telephone, $9 per wk.; single rms., $6 up. NO. 2000.

IROQUOIS APT., 1410 M st. nw., Apt. 402. Large cool room for 1 or 2 persons.

LAMONT ST. NW., 1507—Doctor's widow will rent 2 or 3 rms. to couple. No other room.; ref. exch., by app't. AD. 0563-J.

LANIER PL. NW., 1749 (nr. 18th and Col. rd.)—Attr. single-double rm., twin or double beds; well-kept home; sum. rates.

LARGE front room, private bath and shower; 2 closets, twin beds, free phone; recreation room privileges; garage and breakfast optional. RA. 2231.

LARGE ROOM, $3.50; also 2 rms., l.h.k., reas. Call evngs., 1430 W st. nw. Apt. 40.

LOVELY front single rm; also lge. l. h. k.; walking distance. 2110 Mass. ave. nw.

MADISON ST. NW., 334—Front double room, twin beds, 2 closets; maple furniture; priv. shower; conv. trans. GE. 0507.

MT. PLEASANT—3360 18th st. nw.—Large front rm., twin beds, individual dressers, 2 closets, $3.75 each; sgle. rm., $4.50.

MT. PLEASANT, 1811 Newton st. nw.—Newly dec. throughout, 2 beautiful rms., and 1 studio; privileges; reas. CO. 5871-J.

N ST. NW., 1426—Walking distance; desirable, 2nd floor, Single room; c.h.w. Owner's home; phone; gentleman. $16.

PETWORTH—822 Shepherd st. nw. 4 nicely furn. clean rooms for housekeeping; adults only. ADams 0796-J.

PETWORTH—509 Ingraham st. nw. Large front rm., private home, modern, next bath; 2 bus lines; gentlemen; refs.; reas.

PETWORTH, 5023 3d St. NW.—Front master bedrm., priv. shower; private home; cool; quiet; convenient; reasonable.

PORTLAND HOTEL, Vermont ave. at Thomas Circle, $8.50 week; hotel service; fresh towels daily; your mail and phone calls attended to; shower baths; walk to work.

PARK RD. NW., 2053—Large front room, twin beds; private home; unlimited phone. C. h. w. AD. 1014.

PARKWOOD PL. NW., 1440—Near Cavalier Hotel. Large bedroom, private bath; unlimited phone; private home; no other roomers. Gentleman.

PARKWOOD PL. NW., 1357 (off 14th)—Double or twin beds, newly furn.; priv. porch; entertaining privileges; priv. home; $3.50 each; gentlemen. AD. 7696.

SHPEHERD PK. 7423 12th St. NW.—New det. air-cond. home; lovely master bedrm., priv. b.; also sgle.; nr. trans. RA. 5957.

SILVER SPRING AVE., 727, Sil. Spr., Md. Large front room in modern bungalow; kitch. and home priv. SH. 1459.

STUDIO, cool; maid service; refined gentleman. NO. 6475-J. 1733 N st. nw.

THE EVERETT HOTEL, 1730 H st. nw.—Rooms, weekly; single from $8; double from $12. Also furnished apts. NA. 8130.

THE WESTMINSTER, 1607 17th st. nw.—Nicely furn. single rms., $5 to $5.50; double, $7; showers; elevator.

Post Classified Ads—National 4200.

Rooms—Furnished 30

THE POTOMAC HOTEL (18th and H sts. nw.)—Rooms weekly, single from $8; dble. from $12. A modern hotel. NA. 9216.

U ST. NW., 82 (at R. I. and N. Capitol)—Large front room; $16 for 1 or $12.50 ea. for 2; private kitchen and porch opt.

U ST. NW., 40 (at N. Capitol st. and R. I. ave.)—2d floor, 2 rooms, kitchenette, bath; electricity, gas, c.h.w. included; $30. PO. 6171.

WISCONSIN AVE. NW., 2702, nr. Mt. Alto—Cool single or double room; semiprivate bath; large yard, trees, porch; private home; reasonable. EM. 1965.

WOODLEY PL. NW., 2634 (nr. Wardman Park Hotel)—2d floor twin bedroom; Beautyrest mattresses; next bath; also front single rm. Board opt. CO. 1051.

10TH ST. NE., 10—2d floor, comfortable bed, awnings, next bath; c. h. w.; unlimited parking; excellent transp., $5 single, $6 double. AT. 7548-J.

3RD PL. NW., 5725—Front double room; 2 closets, priv. bath; conv. transp.; ladies pref. Call after 5:30 p. m. GE. 7155.

3RD ST. NW., 215—Large room, first fl., l. h. k.; clean, quiet; running water; rea.

12TH ST. NW., 1242—Large rm. next bath. $4.50 wk.; also smaller room.

16TH ST. NW., 3360—Exclusive beautiful home; large room; also single. CO. 3132.

18TH ST. NW., 2419—Bay-wind. rm., $3.75. basement rm., $2.50; c.h.w. CO. 4802.

21ST ST. NW., 1628—Large, attractive room, private bath, shower; 1 or 2 discriminating gentlemen; ex. loc. PO. 4044.

GRAND HOTEL 606 F st. nw. Large, cool, outside rooms; elevator service; $5 week. ME. 8352.

HOTEL INN 608 9th st. nw. $1-$1.50 per day; $6 up weekly.

SENATE HOTEL 101 D St. N.E. Opposite Union Station; clean, quiet rooms with running water. $1.25 to $1.50 per day; weekly rates. Also apartments, LI. 5187.

Rooms—Unfurnished 32

EUCLID ST. NW., 1348, Apt. 3—Large rm., 2 closets, 2 exposures, adj. bath. CO. 1860-J.

13TH ST. NE., 145—2 large front rooms for l. h. k.; heat, gas, elec. inc. Convenient transp.

Suburban Rooms 33

ARLINGTON, Va., 1503 N. Buchanan st.—Front double room, southern exposure, large closet, next semibath; furnished, $25; unfurnished, $20. WA. 7025.

Room and Board 34

ARE YOU interested in French? French family offers spacious studio room; southern exposure; board; cool corner; insulated home. Gentlemen. PO. 0458.

ARMY OFFICER'S widow's detached home; twin bedroom; priv. bath; shower; priv. porch; garage. 4424 16th st. nw.

K ST. NW., 1333—Adjoining Hamilton Hotel, near Govt. bldgs.; double, single; c. h. w.; excellent meals; reasonable.

LAMONT ST. N.W., 1759—Large double room; also single, next bath; private home. CO. 1025.

LANIER PL. NW., 1748 (near 18th and Columbia rd.)—Twin beds, next bath; fine meals; $7.50 week. CO. 1852.

NEW GUEST HOUSE, 3420 Porter nw., off Conn.—Pleasant surroundings; single or d'ble rm.; meals nicely served. EM. 9435.

PA. AVE. NW., 2402—Lovely single, double rms., twin beds; excel. home cooking. Walking distance. Gentlemen, $30 mo.

RHODE ISLAND AVE. NW., 1708—Vacancies for several girls; choice location; excellent meals; walk. dist.; homelike.

RHODE ISLAND AVE. NW., 1517—Close-in, single or large desirable rm.; suitable 2 or 3; excellent home-cooked meals nicely served; reasonable rates. DE. 5716.

WOODLEY PL. NW., 2624—Nr. Shoreham. Desirable single; double front room, twin beds. Meals expertly prepared and nicely served. Ref. Gent. home. AD. 0244.

3RD ST. NE., 2425—½ sq. off Rhode Island. Large room, adjoining encl. sleep. porch. Also single. Excel. food. PO. 5812.

16TH ST. N.W., 1401—A cool, comfortable home; ideally located; double, near shower; room for 3; private bath; vacancy for girl; phone in all rooms; selective menus.

Table Board 36

RHODE ISLAND AVE. NW., 1517—Breakf., din. served.; special wkly. rates. DE. 5716.

Apartments—Furnished 45

ATTRACTIVELY furnished 2 rooms, kitchenette; newly dec.; private home; cross ventilation; adults. 1474 Clifton st. nw.

BILTMORE ST., 1965—Overlooking Rock Creek Park; 3 rooms, private bath, shower; newly decorated; completely furnished, including gas, electricity, heat.

BILTMORE ST., 1965—Basement apt., 3 lge. rooms, priv. bath, priv. entrance; completely furn.; gas, elec., frigid; no children; refs.

BURTON, 2120 G st. nw.—Light housekeeping apts., $10.50 week; everything furn.; sleeping rms., $5-$6. WE. 1475.

CHEVY CHASE, D. C.—Liv. rm., bedrm., kit., priv. bath; nr. schools. CL. 3268.

CONN. AVE., 2901—3 rooms, foyer, kitchen and bath; ideal location; 3 exposures; very cool; $100 month; sublet for 4 months, beginning Sept. 1. ADams 2673.

D ST. SE., 832—One corner l.h.k. room, adjoining bath, private porch; adults. Reas.

DELIGHTFUL, spacious room; l. h. k. $20-$25. Adults. 3104 P st. nw.

DOWNTOWN, lovely 2-rm. apt. furn., a. m. i.; phone; also single and double rms., l. h. k. 900 K st. nw. ME. 7347.

DUPONT CIRCLE—1742 P st. nw.—2 furn. apts., Frigid., gas and elec. Very reasonable.

DUPONT CIRCLE, 1620 19th st. nw.—Spacious 2d fl. front bay window apt., $37.50. Also a small apt., $26, for refined adults.

GARFIELD ST. NW., 2636—Nr. Wardman. Two rms and porch; electric refrigerator. ADams 9490.

KENYON ST. NW., 630—Two apts., 3 rms. and bath; reasonable rent; heat, gas, elec. and phone included.

L ST. NW., 1001—Two front rooms, semi-private bath; $30 monthly.

LAMONT ST. NW., 1839—2 rooms, kitchenette, bath, porch; $55; married couple.

LINCOLN RD. NE., 1915—2-room front apt., furn. for l. h. k.; couple preferred.

MACOMB ST. NW., 2948—Completely appointed; liv. room., bedrm., kit., frigidaire; priv. bath; hall and large storage rm; entire fl. insulated. $60 mo. CL. 2521.

QUEENS CHAPEL RD. NE., 2501—3 rooms, kit., bath, a.m.i., 1st floor. NO. 5673-W.

RIGGS PL. NW., 1715—2 bedrooms, bath, living room, $65 mo., including phone, elec., laundry and maid service.

THE NORTHUMBERLAND—Very desirable six-room apt.; center hall; 3 exposures; quiet; well furnished. NO. 3280.

TILDEN GARDEN (3020 Tilden St. NW.)—Completely furnished 7-room apt., 3 bedrms., 2 baths. EMer. 4256, bet. 9 and 1.

SUBLET TO JAN. 1 OR LONGER. Liv. rm., bedrm., dinette, kitchenette, bath, in air-cooled Kennedy-Warren; heat, gas and elec., also Frigid. Right price to right tenant. Call COl. 8334.

8TH ST. SE., 231—Completely furn. 2-rm. apt. $32.50 mo. incl. heat, gas, elec. and phone. LI. 7778.

14TH ST. NW., 2544—Clean 1 and 2 rms., kit., Frig., gas, elec.; $8-$10 wk. Janitor.

NEWLY FURNISHED CORNER APT. 2 rooms, semibath, gas, elec. phone, maid service, $47.50 mo. 3530 18th st. ne. Call DEcatur 5493.

MERRILL MANSIONS. 1361 Fairmont st. nw. Clean, cool, spacious 3-room apartment. Kitchen, bath, Electrolux. Also de luxe 1-room apartment.

APT. TO SHARE. Lovely home for refined lady; every convenience. See Mrs. Barnes, 5722 3d st. nw. GEo. 4438.

Post Classified Ads—National 4200.

Apartments—Furnished 45

18TH ST. NW., 2305 (Gibraltar)—2 rm. apts. for refined people; a. m. i.; $40 mo.

L St. N.W., 1106 Clean, airy, outside, 1 room, kitchen and bath. Downtown location.

Francis Scott Key, Apt. Hotel 20th and F sts. nw.—1 room, kit., bath, completely furn.; linens, silver; Frigidaire. Day, week, month. NAtional 5425.

London Hall Apt. Hotel. 1133 13th St. NW.—Bed-living room, dressing room, kit., bath; elec., gas, linen. Frigid.; $15 up wkly., $45 up mo. NA. 9010.

Furn. or Unfurn. 46

THE FLEETWOOD Elevated. Cool. Refrigeration Free. Bedrm., liv. rm., dinette, k., b., $52.50-$70 3707 Woodley rd. CL. 0615.

CLIFTON TERRACE 14TH AND CLIFTON ST. NW. 2 rooms, kitchen and bath. 3 rooms, kitchen and bath. 4 rooms, kitchen and bath. Switchboard and Elevator Service. COLUMBIA 7744.

Moving and Storage 46A

ANDERSON VAN SERVICE, Mills Bldg., NA. 7670. Local and long distance, east of the Mississippi from Maine to Fla. Storage.

CHEVY CHASE TRANSFER & STORAGE CO. WISC. 3010 LOCAL AND DISTANCE MOVING.

WEATHERS BROS. Transfer Co., Inc. LOCAL AND LONG DISTANCE MOVING. DI. 0900 Offices New York City, Atlanta, Augusta, Ga.

National Movers of New York, Inc. Regular trips. N. Y., Penn., Conn., Mass., Fla., Ohio, Ill. DI. 7500 Loads Insured. Return rates. 1340 New York Ave. N.W.

Apartments—Unfurn. 47

AIR-COOLED. 2929 CONNECTICUT AVENUE. "AN ADDRESS OF CHARACTER."

APARTMENT information. Phone COlumbia 1348, 9 a. m. to 5 p. m. for free information concerning choice available apts. Evenings and Sunday call PO. 2333.

CARROLL AVE., 34, Takoma Park—3 rms., bath, c. h. w., elec., gas. SH. 3117-W.

CHAPIN ST. NW., 1427, Apt. 4—2 rooms, kitchen and bath; quiet, cool, open outlook, 3 exps., adults; $50; open for insp'n.

CONN. AVE., 3620—3 spacious rooms, kitchen and bath, foyer; large closets; Frigidaire; $55. Resident manager.

C ST. NE., 1319—Desirable, large 3-room apt, private bath, modern kitchen, screened porch; 4 large closets; 3 exposures; gas, elec. included. Reas. Adults.

E ST. NE., 646—Entire fl., 2 rms., kit., bath; refrig., gas, elec. Adults. $42.50.

GEORGETOWN (3241 N st. nw.)—Cozy, 2 rms., kit., bath, heat, janitor service; couple; quiet surroundings; $35.

AIR-COOLED. 2929 CONNECTICUT AVENUE. "AN ADDRESS OF CHARACTER."

INGLESIDE TERRACE NW., 1820—Off Park rd., between 18th & 19th sts—2nd floor front. Bedroom, living room, and complete kitchen. Gas and electric included. $10 wk.

LIVING ROOM, bedroom, dining room, bath, shower, kit., refrig., free; $50; 2 rooms, kit., bath-shower, 1st floor front, refrig. free, $47.50; 2 rooms, large kit., bath, shower, glassed-in porch, refrig. free, $50. 2114 G st. nw.

NW. SECTION—2d floor apartment, 5 rooms, den, bath, covered rear porch; heat included; $57.50. A. D. CRUMBAUGH. 4703 Wisconsin Ave. NW. CL. 1-3-6-4.

POTOMAC AVE. NW., 5729—3 rooms, kitchenette (Frigidaire optional), and bath; $40; gas, elec. included. CL. 5520.

SEVERAL desirable apartments available. RANDALL H. HAGNER & CO., INC. 1321 Conn. Ave. DEcatur 3600.

THE PARKVIEW, 610 Irving St. N.W.—Attr. 3 rooms, kit., bath; adults. $38.50.

UPPER CONN. AVE.—2 large rms., kitchen, bath, porch; elec. refrig., $50-$57.50. Mr. Hatcher. CO. 6242.

14TH ST. NW., 1102—Three rooms, kitchen reception hall, bath; all modern improvements. DIst. 7470.

AIR-COOLED. 2929 CONNECTICUT AVENUE. "AN ADDRESS OF CHARACTER."

APARTMENTS FOR RENT. UNION INVESTMENT CO. 207 Machinist Bldg. NA. 5536.

3100 WARDER ST. N.W. 2 rooms, kitchen, dinette and bath..$48.50 Refrigeration on House Current. Resident Manager, CO. 4188.

1826 C ST. SE., Apt. 4—2 rms., kit. and bath, dinette, screened porch, rear yard; heat and hot water included. Available Sept. 1. To inspect, call at apt. after 6 p. m. or phone Mr. Toms, District 2434.

311 17TH ST. S.E. 3 rooms and bath. $45. WAGGAMAN-BRAWNER. 1700 Eye St. NW. ME. 3860.

THE SEMINOLE. 1444 W ST. N.W. 2 rooms, kitchen, bath; free refrigeration: $42.50. See resident manager.

TAKOMA PARK, MD. Living rm., 2 bedrms., all electric kitchen, dinette, bath, automatic heat. 731 Erie ave. SH. 4378-J.

1311 11TH ST. NW. 2 rooms, kitchen and bath. Electricity furnished, $34.50. GEORGE F. HANE, INC. 1422 F St. NW. NA. 3964.

WINTON-STANLEY. 1411 Harvard St. NW. 4 Rooms, Kitchen and Bath.

AIR-COOLED. 2929 CONNECTICUT AVENUE "AN ADDRESS OF CHARACTER."

THE CLELAND, 318 Rhode Island Ave. N.E. 2 large rooms, kit., din., bath and shower; cozy, cool and bright; adults only.

921 8TH ST. S.E. 4 rooms, kitchen, bath; heated; key with janitor; $45. GUARANTY REALTY, INC. 1706 K St. N.W. NA. 0587.

2000 16TH ST. N.W. 2 rooms, kitchen and bath, gas; refrig. and elec. incl., $45.

THE ARGONNE, 1629 COLUMBIA RD. N.W. 4 Rooms, Kitchen, Bath, Reception Hall.

1832 BILTMORE ST. N.W. 2 rooms, kitchen, bath, Frigidaire; no children; rent, $47.50. Phone COl. 1348.

2605 Adams Mill Rd.—$47.50. 2 rooms, kitchen and bath, side-porch, electric refrigeration. National Mortgage & Inv. Corp. NAtional 5833. 1312 N. Y. Ave. N.W.

1124 TENTH ST. N.W. 1 room, kitchen and bath.........$42.50 2 rooms, kitchen and bath.........$52.50 Gas, Electric Refrigeration Included. H. G. SMITHY CO. 811 15th St. N.W. NA. 5903

AIR-COOLED. 2929 CONNECTICUT AVENUE "AN ADDRESS OF CHARACTER."

Post Classified Ads—National 4200.

Apartments—Unfurn. 47

AIR-COOLED. 2929 CONNECTICUT AVENUE "AN ADDRESS OF CHARACTER."

1831 CALIFORNIA ST. N.W. 4 rooms, kit., bath, G. E. refrig.; $57.50. 1st floor.

2316 F ST. N.W. 1 room, kitchen, bath, $30. 2 rooms, kitchen, bath, $35. PHILIP F. PEYSER. 1028 Investment Bldg. DI. 3740.

1900 LAMONT ST. N.W. RANDALL MANSIONS, adjoins Rock Creek Park. Cool, corner apartment. 2 exposures; large living room, dressing room, in-a-door bed, dinette, large reception hall, kitchen, bath with shower ......$55.00 2 r., d. a., kit., bath, porch...$62.50 SHANNON & LUCHS CO. 1505 H St. N.W. National 2345.

443 10TH ST. N.E. $37.50 2 rooms, kitchen and bath; gas and electricity included. DREYFUSS BROS. 1328 K St. N.W. NA. 0583

AIR-COOLED. 2929 CONNECTICUT AVENUE "AN ADDRESS OF CHARACTER."

2151 CALIFORNIA ST. N.W. 2 bedrooms, reception room, dining room, kitchen, pantry, bath; gas, electricity, refrigeration free; elevator service; $85. Wm. H. Saunders Co., Inc., 1519 K St. N.W. DISTRICT 1015.

THE ROSEANNE 2111—18TH ST. N.W. $45.00 3 rooms, kitchen, bath, porch, electric refrigeration. DREYFUSS BROS. 1328 K St. NW. NA. 0583.

1208 EVARTS ST. N.E. 2 and 3 rooms, kitchen and bath, $42.50 and $45. Resident Manager, NOrth 7320. UNION INVESTMENT CO. 207 Machinist Bldg. NA. 5536.

AIR-COOLED. 2929 CONNECTICUT AVENUE "AN ADDRESS OF CHARACTER."

Offices—Rent 50

COMPLETELY FURNISHED office on 16th st., near L; $50 mo. NAtional 4196.

Corner 5th and F Sts. Rentals, $17.50. Heat and janitor service. ME. 5400.

Garages for Rent 52A

REAR 1316 L NW., in Buick alley; suit. gen. repair business; $40. NAt. 4196.

Stores—Rent 53

NICHOLS AVE. SE., 2402, Anacostia—Desirable store, public location, shoemaker, beauty shop, most any business; $32.50 per month. Key 2400 Nichols ave. 1419 Harvard st. nw. Owner.

Modern Stores in All Locations. WEAVER BROS., INC., Washington Bldg. District 9486.

Houses—Furnished 54

A REAL HOME—EXCLUSIVE SECTION. Beautifully furnished brick home of 8 rooms; 3 large bedrooms, 2 full baths; maid's quarters; automatic heat; garden. 3429 34th st. nw.

GEORGETOWN—4 bedroom, bath, sleeping porch home. Electric refrigeration. Completed furnished. Garden. $95 month. Sept. 15 to Jan. 1. DEcatur 4976-W.

NEARBY VA.—5 rms., sleeping porch, garage, oil heat, elec. refrig. Available Sept. 1. $69.50. WA. 7065-W.

3904 JOCELYN ST. N.W. Beautifully furnished detached brick; 4 bedrooms, 2 baths; double sleeping porch, spacious living room with wood-burning fireplace; recreation room, attic, maid's room and bath; Frigidaire; oil heat; well landscaped grounds with trees, shrubbery, etc.; 2-car garage; $150. CYRUS KEISER, JR. 5211 Wisc. Ave. CL. 5371.

Detached Brick Bungalow 5 rooms and bath. Large yard. Garage. Rent, $75.00 month. 2257 N. Nottingham St. Arlington County, Va. Key at 2256 N. Nottingham St. A. S. Gardiner, 1510 K st. N.W. NA. 0334.

Houses—Unfurnished 56

CHEVY CHASE, D. C.—Detached, 6 rms., ba.; $85; 4 bedrooms, 2 ba., sun parlor; oil heat; $105; 9 rms., 1 ba., $95; west of Georgetown, suitable for 2 families. 4 rooms, ba., each floor, $80; nearby Va., 6 rms., ba., $50. Fulton R. Gordon, 1427 Eye st. nw. DI. 5230.

LOVELY 8-room (4 bedrooms) home in Petworth; refrig.; garage; only $75. WE HAVE several others in Petworth, Brightwood and Saul's Addition, $60 up. WASHINGTON REALTY CO. GE. 8300.

CHEVY CHASE MODERN HOMES 6 rms., 1 bath to 2 rms., 2 baths (4 to 6 bedrms.) Call for inspection before renting. LESLIE D. MEASELL. 5008 Conn. Ave. NW. CL. 6614.

MODERN BUNGALOWS Nearby Md. and Va., 5 to 6 rooms and bath; $45 to $60. LESLIE D. MEASELL. 5008 Conn. Ave. NW. CL. 6614.

6-ROOM BUNGALOW. 5009 13th st. nw. Front and rear porches; oil burner, hardwood floors; convenient grade schools, jr. high and high school, theaters, churches, Ga. ave. and 14th st. car lines. GE. 0028 or LI. 8715.

1225 ROCK CREEK FORD ROAD N.W. Brick dwelling, 6 rooms and bath; a. m. i.; built-in garage; $82.50. GEORGE F. HANE, INC. 1422 F St. N.W. NAtl. 3964.

RENTALS $47.50 UP. We have a large selection of desirable homes in good locations. Car service. LEO M. BERNSTEIN & CO. ME. 5400.

$45 PER MONTH. See this. Entire 2nd floor of duplex home; 3 rms., bath, porch, attic, basement, excel. cond. Yearly lease. Key at 48 Seaton pl. nw. (Near N. Capitol and T sts.)

CHEVY CHASE We have several desirable homes in this section. Prices from $85. Dixie Realty Co., NA. 8880.

$65—CHURCH ST. N.W. 6 rooms, bath, 2 porches; garage; h.-w. h.; just redecorated throughout. FRANK S. PHILLIPS, DIST. 1411.

Suburban—Rent 58

ARLINGTON, VA., 3519 Columbia pike—2-room furn. apt.; Kelvinator; a. m. i.; gas and elec. included. WAl. 8259.

EDMONSTON, MD.—5-rm. semi-bungalow; built-in dining alcove; large yard, 2-car garage; h.-w. heat. 2nd and Wash. ave. GR. 1285.

RADNOR HEIGHTS—5-room house, good cond.; high elev., overlook. Wash. Reas. 2 rooms, kitchenette, dinette, tile bath, shower; garage; new condition; everything included. In Falls Church. J. C. HOSKINS. Lee H'way and Lee Blvd. Falls Ch. 507.

3001 CEDAR ST., Mt. Rainier, Md.—3 rooms, $42.50; 4 rooms, $52.50; modern kitchen, elec., heat; h. w. included; newly decorated; open daily. GR. 3375.

Wanted-to-Rent 62

HOTEL or apartment to lease or manage on percentage; now operating own house; 20 years practical experience. Box 144, Washington Post.

WANTED to rent by Sept. 1, small furn. apt. in Clarendon or Lyon Village. Two in family. WAlnut 7700, Ext. 546.

Sale Houses 66

ADJACENT Spring Valley—Will sacrifice 8-rm. stone house, 2 baths, gar.; ¼-acre lot; $17,500. Phone CL. 1133.

CHEVY CHASE, near Conn. ave.—Small 6-room house; reasonable price. Phone owner evenings, CL. 2332.

NEW 2-FAMILY APT., N.W. section; 2 baths, 2 kitchens; $500 cash; good investment. POtomac 0924.

N. W. SECTION, 43d PL.—Semi-detached, 6 rooms, bath, h.-w. h.; good cond.; large lot; reas. priced, easy terms. NA. 8536.

OWNER LEAVING city, must sell beautiful home in Wesley Heights. 4526 Hawthorne st. nw.

REPOSSESSED—Detached houses, $2,750 to $16,000, Ch. Ch., D. C. and nearby Va. and Md. Fed. Housing monthly pay less than rent; 20% cash. Tels. for list. Brokers attention. FULTON R. GORDON, 1427 Eye st. nw. DI. 5230

ROLLINGWOOD—New American Homes. WAVERLY-TAYLOR, INC. 1522 K St. N.W. NAtional 1040.

SEE THIS ATTRACTIVE BUNGALOW—Select nw. section; beautiful 60-ft. lot; garage, maid's room. Bargain. PO. 0624.

Continued on Following Page.

NAPOLEON AND UNCLE ELBY

By Clifford McBride

Here Are Timely Used Car Bargains for Thrifty Used Car Buyers

Post Classified Ads—National 4200.

Sale Houses 66

Continued From Preceding Page.

SELECT SECTION OF GEORGETOWN—House contains 4 large rooms on the first floor and 6 large bedrooms (all with high ceilings), back stairway, pantry, maid's room and bath, 3 open fireplaces, automatic heat, beautiful gardens; house is in excellent condition and is now vacant; we do not know of any house for sale today in Georgetown at $20,000 that compares with this one at $15,000.
MADISON BUILDING CO.,
1417 K St. NAtl. 9300.

$4,950—Jefferson st., nr. Ga. ave., 6 rm. brick; h.w. h.; large front and back yards; awnings; garage; beautiful location. ME. 5400.

$7,850—BURLEITH. Charming, cozy home, 6 rooms, bath, garage. Excellent home or investment. Wooded rental property. Vacant. BOSS & PHELPS. NAtional 9300.

NEW WHITE BRICK BUNGALOW.
$6,500. EASY TERMS.
Located on high elevation in D. C. 5 rms., tiled bath with shower. Oil heat. Balsam wool insulation. Fireplace; wide lot. GR. 3375. Eves., WI. 5189.

Silver Spring—2-stor., 5-room colonial brick and frame; corner lot.
$400 CASH—$60 MO.
Five-room brick bungalow, slate roof.
$300 CASH—$60 MO.
PHONE SHEPHERD 3234.

OPEN 3 TO 7.
$5,850—806 LAMONT ST. N.W.
Near Georgia ave.; 20-foot semidetached brick; automatic hot water and heat; TILE KITCHEN AND BATH: Frigidaire; garage; awnings, etc.; terms to suit.
LEO M. BERNSTEIN & CO. ME. 5400

SAVE MONEY—LIVE BETTER
in Beautiful
GLOVER PARK.
Enjoy the luxury of a 2-bathroom home; six big rooms, exquisite recreation room. In refined neighborhood, at a cost less than rent. Underpriced, as you will agree, at only $8,450. Low down payment and $50 to $65 monthly. See
3727 W ST. NW.
Go out Wisconsin av. to Calvert st., out Calvert st. to 39th st., down 39th st. to W., left on W st. to 3727 W st. nw.

HILLCREST.
2705 32d st. se.—First showing brick colonial, 6 rooms and recreation room; oil furnace; fully insulated and screened; furred walls; large porches; range and refrigeration; lot 50x108. Price $8,850. Open 9:30 a. m. to 8 p. m.

Near No. Capitol & R N.E.
Six rooms and bath. Hot-water heat. Newly decorated. A bargain at $5,000. $750 cash.
R. A. HUMPHRIES,
808 No. Capitol. Realtor. NA. 6732.

NEAR 21ST AND R STS.
N.W.—A cozy, center-hall plan, corner brick home in an aristocratic neighborhood; 6 rooms, bath; h.-w. h. (automatic stoker); electricity. Price, only $7,950.
L. T. GRAVATTE,
729 15th St. Realtor. NAtl. 0753.

5112 SHERRIER PL. N.W.
6-room brick and stone house, solid; 2 baths, b. i. garage, furred walls, slate roof; fully insulated. Timken oil burner. Has new features like paneled walls in dining room, etc., built by a German architect, last for lifetime; space for 2 more rooms in attic and recreation room in basement. Lot 100x125. Best trans. $9,975. A. O. BURGHARDT, 3209 19th st. nw. COl. 2286.

TRADE YOUR OLD HOME
FOR A NEW ONE
Call or Write
HARRY WARDMAN, INC.
1512 K St. N.W. DIst. 3830.

6120 32d ST. N.W.
Due to unusual circumstances, this lovely detached 2-bath brick home can be sold at a price below its actual value. This house has a first-floor bedroom and bath. Property has been appraised at $12,000. Phone COlumbia 1348 between 9 a. m. and 5 p. m., or POtomac 2333 evenings and Sundays, for complete details and appointment to inspect.

$5,500—ROSEMONT, VA.
Lovely 5-room bungalow in excellent location; 5 rooms, bath, hot-water heat, full basement; garage; screened porch; large lot; convenient terms.
FRANK S. PHILLIPS, DIST. 1411.

COLORED—14th and Fla. ave. nw. 9 rms., 2 baths, automatic heat, etc.; imm. poss.; reas. price and terms. DE. 1160.

Sale or Exchange 38

FLORIDA Gulf Beach hotel to exchange for Northern hotel, apartment or cafeteria; recently spent $10,000 improvements. Box 145. Washington Post.

$12,000 home San Antonio, Tex.; now leased 2 yrs., $90 monthly; Army officer's widow wants property D. C. or vicinity; equal value exchange. COl. 2145. Ext. 107.

Sale Lots 69

APPLETON ST.—2 lots in 3700 block; 40 ft. wide; at half price of adjacent property; within 2 blocks of Wilson High School. Terms cash. J. Frank Tiller, owner. RA. 1953.

Sale Suburban 70

ATTRACTIVE house, nr. Country Club. 5 bedrms., 2 b.; wooded acre. $8,950. Terms. RALPH CRAIN. 4399 Lee Hwy. WA. 6959.

ATTRACTIVE corner 6-room home, modern; good condition; best section Clarendon; $5,750; terms. 3243 No. Wash. blvd. Clarendon 1001; WA. 7969.

BEAUTIFUL 4-room and bath, modern white bungalow; unfinished attic; on 2-3 of an acre, flowers shrubbery, large grassy lawn. 7½ miles from D. C.; on State road. Only $4,950.
T. P. JOHNSON,
West Falls Church, Va. Falls Ch. 735.

BERWYN HEIGHTS—Brick, 5 rooms and bath, recreation room in basement; all-elec. kit.; hot-water heat; built-in ga.; lot 56x186 on concrete road; price, $6,500; easy terms.
CORD-KUTSCH CO.
83 Md. Ave., Hyattsville, Md. GR. 1826

BRICK BUNGALOW—5 rooms, tile bath; fireplace; hot-water heat; large attic, basement garage, lot 55x129. Shade trees. Sacrifice. Owner transferred. 701 McNeill rd., Sil. Spr., Md. SH. 2161-W.

DESIRABLE homes and lots for sale or trade in all sections of Prince Georges County.
CORD-KUTSCH CO.
83 Md. Ave., Hyattsville, Md. GR. 1826

EAST HYATTSVILLE—New 5-room and bath bungalow; hot-water heat; elec.; $4,850. Apply to Owner. Hyatts. 851.

NEAR CLARENDON—Just off Wilson blvd. New 7-room stone house; 2 baths; large lot. Priced to sell.
J. C. HOSKINS.
Lee H'way and Lee Blvd. Falls Ch. 507.

NEARBY VA., Pershing drive—5 rooms and bath, frame bungalow, all improvements, splendid condition; garage; large shaded lot; only $5,000; easy terms. J. A. Baker & Co., 1112 N. Irving st., Clarendon, Va. WAlnut 7280.

TAKOMA PARK—Unusually attractive 5-room and bath shingle bungalow surrounded by poplar trees and shrubbery. Near schools. $4,500. $300 down; $42.50 per month. See
ROBERT E. LOHR.
311 Cedar St., Takoma Park. GE. 0881.

TAKOMA PARK—Coolest house in this section; 7 rooms, screened sleeping, breakfast porches, larged fenced-in yard, hardwood floors, hot-water heat, full basement, firepl. Must see to appreciate. Sacrif. Terms. Direct from own., SH. 2438

HOMES—LOTS—ACREAGE.
KENSINGTON REALTY CO.
KENSINGTON, MD. KENS. 132.

NEARBY VIRGINIA.
$350 DOWN, $45 MO. INCL. TAXES.
Modern 5-room bungalow; h.-w.h.; convenient stores, schools, transportation. McCLAINE, 2100 Wilson blvd., Clar., Va. WAl. 9292. Day, Sunday and Evenings.

OWNER LEAVING CITY.
Nearby Va. Exceptional 5-room house; auto. heat; above average interior, built for owner, lived in 18 mos. Temple 1965-J.

NO DOWN PAYMENT.
NEW 5-ROOM BUNGALOW.
WALNUT 7164.

COUNTRY CLUB SECTION, VA.
3922 OLD MILITARY RD., ARL., VA.
New brick Colonial residence; 6 rooms, 1½ baths, with garage attached; large open porch; air conditioned, insulated, screened, weather-stripped; slate roof, copper downspouts and gutters; oak floors throughout; electric kitchen; lot 100 ft. front. OWNER. COl. 1973.

$100 DOWN
Balance like rent to responsible party. ALEXANDRIA. New 5-room brick Colonial bungalow. Best buy in Va. Call ALex. 3183, Saturday, Sunday or evenings.

ENJOY THE COUNTRY
Yet live within 12 minutes of the White House! Completely modern, new 5-room 2-story home, attractive to the smallest detail! Expertly planned and constructed. $4,950. MR. BRAND, ALex. 3332, or CLeveland 1888 between 6 and 7 P. M.

INSPECTOR WADE 'The Black.' Registered U. S. Patent Office By Edgar Wallace

Post Classified Ads—National 4200.

Sale Suburban 70

$8,500—$500 DOWN.
3359 18TH ST. N.W.
Completely reconditioned and redecorated; 9 rooms and bath (5 bedrooms), suitable rooming house; near schools and transportation. Very reasonable. Easy terms. Owner, 8413 Ga. ave. SH. 3892.

Estates for Sale 71

15 ACRES overlooking Washington, near Key Bridge; cheap for cash and quick action; river frontage. Call Clarendon 601, ask for Mr. Gaines.

Sale Acreage 72

BIG LOTS to acreage, many locations, sizes, prices, low terms, Md., Va. N. E. RYON CO., 1216 N. Y. ave.

5 to 30 ACRES just off Defense Hway; $100 acre. Terms. Box M842, Wash. Post.

200 ACRES—Trade or sell for D. C. property (brick bldg.). Box M-843 Wash. Post.

10% LESS THAN ASSESSED VALUE.
ONE and 43/100 acres of land.
1606 Kenilworth Ave. N.E., D. C.

5 TO 100 ACRES of valuable ground overlooking Potomac River and the city. A short distance from Key Bridge. This opportunity must be sold for cash. It is priced low for quick action. Drive out Military rd. to 25th st. and turn right. See your broker or call owner. Telephone Clarendon 601 and ask for Mr. Gaines.

Sale—Farms, Land 73

A CHOICE 50-acre farm. Close-in, good bldgs. Will sacrifice for cash. RALPH CRAIN, 4399 Lee H'wy. WA. 6959.

BEAR LITHIA Springs Farm and Springs; 234 acres, in romantic Virginia, Shenandoah Valley, near river and Shenandoah National Park; ideal for country estate or stock farm. Write
A. B. CONER (Owner).
Elkton, Virginia.

DESIRABLE farms of all types for sale or trade located in Pr. Georges County.
CORD-KUTSCH CO.
83 Md. Ave., Hyattsville, Md. GR. 1826.

POULTRY FARM—Barred Rocks; in full operation; 700 layers; 26 acres; paved roads; easy dist. Wash., Baltimore; large dwelling; modern conveniences; outbuildings; orchard; cash. For details write Box M-846, Washington Post.

SMALL FARM—$1,250. Near Congress Heights, Md.; 3 acres, 4-room bungalow, trees, fertile growing garden; one car fare. Must sell. Write Box 94, Landover P. O., Md., or call GR. 2232 on Monday.

SMALL TRACTS with 6 to 20 acres. Good land, partly wooded, 12 miles from D. C. line. A pick-up for quick sale.
THE MARYLAND REALTY,
Kent R. Mullikin, Pres.
915 Tenth St. N.W. National 8095.

WATERFRONT FARM—$500 down; 160 acres; 45 miles D. C., Southern, Md.; mostly level farm land, has good shore front with sandy bottom; old farm improvements; also fishing shack. Price, $5,500. Box M-839, Washington Post.

WELL-LOCATED farm of 50 acres, all necessary outbuildings, 10 rooms and bath, all modern conveniences, 12 miles from Wash. In Virginia. Beautiful shade, running stream, 2 acres of grape vineyard. $10,500.
FRENZEL, McLean, Va. Falls Ch. 587-W.

$150 DOWN—Log cabin with 7 acres of wooded land; 8 miles District line; price $950. NA. 3753. LIncoln 5976-W.

EXECUTOR SALE.
To settle estate: 32 acres; four miles west of Rockville, in Montgomery County, on good macadam rd. Buildings are in fair condition; $4,000 on terms. This property lays very high. Overlooking many miles of beautiful landscape to the west. Can be made into most elaborate country home. Apply
S. T. ROBERTSON,
7601 Georgetown Rd., Bethesda, Md.
Phone WIsc. 1444.

MONTGOMERY COUNTY FARM.
More than 200 acres, on macadam road, with attractive old house in good repair; good outbuildings, good fencing; productive land; nearly half in cultivation; well watered. A little more than $30 per acre. Easy terms.
R. D. LILLIE CO.,
264 Carroll St., Takoma Park. GE. 3301.

Sale—Out-of-Town 74

60 ACRES, 1 mi. from historic Gettysburg, Pa.; 9-room brick house; electricity; barn and other necessary buildings; recently painted; reasonable. See owner, 72 U st. nw., D. C.

Sale—Shores, Waterfront 75

THREE-ROOM bungalow on salt water, 27 miles from Washington; bathing, boating, fishing, clubhouse, stores, house deliveries of groceries and ice; free school bus. Total price of bungalow, including two lots, $299. Easy terms. Box 107, Washington Post.

10 ACRES—$1,000. Terms $300 down, $15 mo. On main highway near Beverly Beach, Md. Access to deep salt water. Write Box 94, R. F. D., Landover, Md. Call GR. 2232 on Monday.

HERRING BAY.
27 miles from D. C. on main highway; 80 feet water front, 80 feet on State road; 2 artesian wells; excellent for boat club or 4 lot subdivision. LIncoln 7669.

COLONIAL BEACH
HEIRS DIVIDING ESTATE.
6-room house fronting on beach; 2 apartments; completely furnished. Corner Lot 50x150 feet. Beautiful trees; Artesian well. Nice summer home. Price, $2,700. Phone CLarendon 1633.

WOODLAND POINT, MD.—4-acre waterfront lots, $450; terms. 100 ft. lots facing Potomac, only $100. Woodland Point offers good fishing, good swimming and good bathing, duck hunting and excellent boat harbor.
THE MARYLAND REALTY.
Kent R. Mullikin, Pres.
915 Tenth st. nw. NA. 8095.

Sale Miscellaneous 83

August Clearance Sale!

AIRPLANE SUITCASES

They're light in weight and handy to carry. Striped tweeds, fabrics or canvas—beautifully lined interiors and sturdily constructed. $2.95 up. Reg. Price $4.95

Former Price		Sale Price
$13.95	Ladies' Wardrobe (As Illustrated.)	$9.95
$21.00	Fortnighter 29-in.	$13.95
$2.50	Hat Box	$1.45
$7.50	Fitted Case	$4.95
$45.00	Striped Canvas Wardrobe trunk	$29.95
$16.50	Wardrobe Trunk	$10.95

Genuine leather Gladstones. Sturdily made, with reinforced corners, cloth lined, with two roomy inside pockets. Nationally known quality, reduced from $8.95 to......... $5.75

Open Evenings 'Til 8 P. M.
Saturday 'Til 9 P. M.

SCHILLER BROS.
922 F ST., N.W.
INC.

Post Classified Ads—National 4200.

Real Estate Wanted 76

SMALL brick houses purchased quickly if reasonably priced. Cash for equity over first trust. Phone CO. 1348, 9 a. m. to 5 p. m. Eves. and Sunday EM. 0289.

WANTED TO BUY, CASH—Beach house, acreage, small farm, any shape, cheap. Phone GR. 2232, Box 94, R. F. D. Landover, Md.

WANT REAL ESTATE TO SELL.
ROBERT L. McKEEVER CO., INC.
Shoreham Bldg. NA. 4750.

WANT TO BUY HOUSES.
HARRY B. PITTS CO.
1019 15th St. N.W. ME. 0100.

Birds and Poultry 78

PIGEONS—400 White Kings for sale very reasonable; will turn over wholesale and retail squab trade to buyer. Call Clark, Laurel 121-J.

Dogs, Cats, Pets 79

BULLDOG PUPPIES—23 champions in 6 generations pedigreed. Wonderful companions and children's pets. WA. 7434.

DOBERMAN Pinchers, sired from imp. stock; lovely dispositions. CO. 3132.

PERSIAN KITTENS—Red, pedigreed. 3 mos. old. Prize winners at recent kitten show. Reasonable. CLeveland 5446.

Sale Miscellaneous 83

DEALERS ADS under this heading contain a firm name or a business address or state the word "Dealer." Other ads are presumed to be from private individuals. Readers who find dealers masquerading in this column as private individuals are urged to report the matter to The Washington Post.

ACCORDIONS—Before purchasing a piano accordion, it's to your advantage to see Droop's first. 1300 G st. nw.

ANTIQUES—BIG 25c REMOVAL SALE. Pressed glass, china, silver, furniture, books, pictures. Edelson, 618 5th st. nw.

ANTIQUES—Fireplace adornments consisting of screen, fender, grate. This is a very fine set made of bronze, especially designed for party who consigned same to us. Original cost, $1,400. Can be bought for $175. Murray Galleries, 1724 20th St. NW. NO. 4008.

CAMERA LENSES, photographic equipment, binoculars, projectors bought, sold. Capital Camera Exchange, 1003 Pennsylvania ave. nw.

DESKS, chairs, tables, files and other used office furniture. H. Baum & Sons, 616 E st. nw.

FURNITURE—Small mahogany desk (ladies); overstuffed wing chair; beaut. day bed; weathered oak bookcase or china closet; 5-pc. bedrm. suite compl. Other articles. Kennedy-Warren Apts. Apt. 627.

GASOLINE filling station pumps, used; bargains. 322 South Fremont ave., Baltimore, Md.

MARCHANT CALCULATING MACHINE. See the new, silent, automatic, high-speed Marchant. Call NA. 8062 for demonstration. Sales, Service and Operator's School, 1108 16th st. nw.

PIANO—Beautiful latest model vertical piano, new type, $345 piano; limited number at $195. Save $150; this is an introductory offer. F. A. North Piano Co., 1231 G st. nw.

PIANOS FOR RENT—$3 per month and up. Rental paid applies on purchase price if you buy later. NAt. 4730. Kitt's, 1330 G st.

PIANO—Latest model, small size, full keyboard apartment upright, used for less than four months and just like new. $160. A repossession; it can be bought by merely continuing the balance of the small mo. pay. NAt. 3223. Arthur Jordan Piano Co., 1239 G, cor. of 13th.

PIANOS—We have a few unusual values in used baby grands that we're closing out at worthwhile savings; used Greely in splendid cond., $169. De Moll, like new, $265. Schubert, like new, $350; Marshall & Wendell, like new, $395. Chickering artists size in splendid cond. $675. Very easy terms. NAt. 3223. Arthur Jordan Piano Co., 1239 G st., corner, 13th.

PIANO—Late model, mahogany case, baby grand in splendid condition, $195. A good piano and a real value. Very easy terms. NAt. 4730. Kitt's, 1330 G st.

RADIO—Philco, 7 tubes, beautiful cabinet; original price, $69.50; now $14.95; terms. F. S. Harris Co., 2900 14th st. nw.

REFRIGERATOR—General Electric, 4 cu. ft.; excellent condition; cheap for cash. 3313 Rhode Island ave. GR. 0975.

REFRIGERATOR—Norge, 6 cu. ft., late model, guaranteed, $89.50; $1 down, $1 wk. F. S. Harris Co., 2900 14th st. nw.

SEWING machines. Gray Bar Elec., $27.50. Treadles, $5 up; renting, repairing. Sewing Mach. Ex., 2412 18th nw. CO. 3245.

STUDIO Couches (2); used in our rental dept., $9.50 each. H. Baum & Sons, 616 E st. nw.

TIRES—Four, 6.00x19, with tubes. 1625 Newton st. nw.

TYPEWRITERS—All makes, $17.50 up; guaranteed 1 year; rent, repair. Standard Typewriter Co., 723 10th st. nw.

WASHER—Graybar Spinner, reconditioned guaranteed, $29.50. Terms, $1 week. F. S. Harris Co., 2900 14th st. nw.

Sloane's Armstrong's INLAID—$1.38 Sq. Yd.
CEMENTED TO FLOOR. DI. 7410.
Royal Rug & Linoleum Co., 11th & H nw.

ARE YOU READY
FOR SWELTERING SUMMER
DAYS AND NIGHTS?
ELECTRIC FANS.
ALL TYPES AND SIZES
RUDOLPH & WEST CO.
1332 New York Ave. N.W. NA. 4870.

LUMBER

2x4—up to 12 feet	$26.50
2x4—over 12 feet	$28.50
2x6 and 2x8—up to 16 feet	$28.50
2x10 and 12	$31.00
1x6—T. G. Roofers	$28.50
1x8—Sheathing	$28.50
1x6—German Siding No. 2 Com.	$40.00

DOORS, SASH AND MILLWORK.
Free Delivery in Va., D. C. and Md.
Arlington Coal & L'ber. Co.,
2805 Jeff Davis Hwy. JAckson 1880.

Post Classified Ads—National 4200.

Coal, Fuel Oil, Wood 83A

ARLINGTON COAL CO.
2,240 Lbs. to Ton.
All coal sacked and carried in free.

Virginia Hard Pea	$7.00
Virginia Hard Nut	$8.50
Virginia Hard Stove	$8.75
Pocahontas Stove	$9.00
Blue Banner Egg	$7.50

Washington Telephone—JA. 1880.

Miscellaneous Wanted 84

ANTIQUE JEWELRY, discarded large and small watches, dental gold; special high prices paid. Schiller Bros., 922 F st. nw.

BOOKS BOUGHT—All kinds, any quantity. See us first. Spot cash paid. Pearlman's, 1407 G st. nw. ME. 5415.

GOLD OR PLATINUM JEWELRY AND SILVERWARE AND GOLD TEETH, ANY CONDITION, WE PAY CASH. A. KAHN INC., 45 YEARS AT 935 F ST. NW

HOUSEWIVES—We are paying 40c cwt. for newspapers delivered. Equivalent high prices for all other junk. Federal Junk Co., 1125 1st st. nw. DI. 9594.

SCRAP iron, 47c per 100; newspapers, 40c per 100. Just give us a call.
JOHNNIE'S JUNK CO.,
610-618 Delaware Ave. S.W. ME. 3670.

I BUY FURNITURE. DI. 0474
1 PIECE OR 1,000. DAY AND NIGHT.

CASH FOR OLD GOLD
LOUIS ABRAHAMS, 711 G ST. N.W.

SPOT CASH PAID IMMEDIATELY.
OLD GOLD AND SILVER
WATCHES, DIAMONDS AND ANY OLD disclosed Jewelry or Gold Teeth.
SELINGER'S, 818 F ST. N.W

Boats—Sale or Hire 86

RICHARDSON, 30x9½ Cruiser, fully equip. $1,250 cash for quick sale. SH. 1578.

Wanted—Automobiles 88

CASH FOR YOUR CAR
Whether Car Is Paid for or Not.
SEE MR. BARNES, 1729 14TH NW.

Cash For Late Model Cars.
Our large demand enables us to pay higher cash prices. If car is not fully paid for, we take care of unpaid balance. See Us Today.
MANHATTAN AUTO & RADIO CO.
1796 7th St. N.W. NO. 7557.

Auto Service 90

AUTO GLASS installed, $4.50; any car. Glasser's, 2d and Fla. ave. ne. DI. 3670.

Trucks for Sale 97-A

FORD 1936
Panel delivery demonstrator; excellent condition. Phone TEmple 4000.
FORD MOTOR CO.,
ALEXANDRIA, VA.

FORD 1936
Panel delivery demonstrator; excellent condition. Phone TEmple 4000.
FORD MOTOR CO.,
ALEXANDRIA, VA.

Panels, Stakes, Flats
All types and sizes, including 1937 Federal 2½-ton tractor; only 6 weeks old. Very reasonable. Terms. All priced for quick sale.
SHERIFF MOTOR CO.,
900 Rhode Island Ave. N.E.
Open Sundays and Evenings.

Sale—Automobiles 98

AUSTIN—1933 Coupe. $65. $20 down; terms. Cook-Walker Co., 1231 20th st. nw. NA. 6561.

BUICK—1937 Convertible Coupe; 908 actual miles; substantial savings; terms and trade. Cook-Walker Co., 1231 20th st. nw. NA. 6561.

CHEVROLET—1936 coupe, practically new, only $495. Easy terms. Standard Motor Sales, 1605 14th st. nw. NO. 2298.

CHEVROLET—1933 Two-door Master De Luxe Sedan; new paint, new tires, clean upholstery. $285. $5 down, balance $19 per month. No cosigners. Logan (Ford), 18th and M sts. nw.

CHEVROLET $119
1932 Business Coupe. Good transportation; black finish. A good car. Inspect this car and compare our price with others.
HYATTSVILLE AUTO CO.
Hyattsville, Md. GReenwood 1810.

CHEVROLET $465
1935 Master De Luxe Coach. Beautiful blue finish on body; fenders are black. Clean as can be both inside and out. This car must be seen and driven to be appreciated. Your present car in trade. Convenient terms can be arranged to suit you.
L. P. STEUART
1325 14th St. N.W. DE. 4800.

CHEVROLET $519
1936 Touring Sedan. Equipped with built-in trunk. This car has very low mileage and has been treated very carefully by one owner. It's a real buy at our special week-end price and you'll realize it's a bargain as soon as you see it and drive it. Call at once for a demonstration.
ARCADE PONTIAC CO.,
2 locations.
1419 Irving St. N.W.
N. Y. Ave. & Bladensburg Rd. N.E.

CHRYSLER 1934 IMPERIAL
Airflow; driven 19,000 miles; exceptionally clean. A real buy.
MANN MOTORS, INC.
8129 Georgia Ave. SHepherd 3861.
Cadillac—La Salle—Oldsmobile.

CHRYSLER $785
1936 Convertible Coupe. This is real class. Just the car you have dreamed of owning. Guaranteed to attract attention everywhere. Beautiful blue finish, rumble seat, overdrive, genuine leather upholstery, heater, metal tire cover. Goodyear all-weather tires. Get behind the wheel and see what real performance is. Biggest bargain on the market today. Unconditionally guaranteed. Convenient terms.
H. B. LEARY, JR., & BROS.
New open-air showroom
4500 Wisconsin Ave., cor. Albermarle St.
Open evenings. POtomac 4594.

CHRYSLER $995
1936 Imperial Airflow Sedan. Practically a pioneer in advance automobile design and riding qualities never before dreamed of, this bargain is one of the best. Get behind the wheel now and form your own opinion—you'll marvel at its performance or we miss our guess. Equipped with overdrive; built-in trunk; rear wheels shields; heavy quality fabric upholstery; beautiful black finish with chrome trim. Perfect tires Cost new $1,695. May now be bought at the low price of $995. Unconditionally guaranteed. Convenient terms.
H. B. LEARY, JR., & BROS.
1321 14th St. N.W. Open Eves. POt. 4900.

CHRYSLER $495
1935 "6" 4-door Sedan. Has all the pep and power that has made Chrysler famous for better automobiles. Not just a bargain but an outstanding used car bargain. U. S. Royal tires; mohair upholstery; deep rich green finish; metal tire cover. Drop in tonight and find out just why this new open air showroom is so popular. The answer is . . . "Bargains such as this." Unconditionally guaranteed. Convenient terms.
H. B. LEARY, JR., & BROS.
New Open Air Showroom.
4500 Wisconsin Ave. Cor. Albemarle St.
Open Evenings. POt. 4594.

Post Classified Ads—National 4200.

Sale—Automobiles 98

DODGE $635
1936 4-door Touring Sedan. Renowned for its low cost of operation, this car has everything you could ask in a used car. Its beautiful finish and clean interior belie the fact that it has been driven at all. See this car today, give it a thorough test and you'll become another satisfied customer.
ARCADE PONTIAC CO.,
2 locations.
1419 Irving St. N.W.
N. Y. Ave. & Bladensburg Rd. N.E.

FORD—1933 Tudor Sedan, black paint, red wheels and trim, heater, good tires, mechanically O. K. $9 down. TOM'S AUTO, 637 N st. nw.

FORDS—Convertible Coupes. Money-back guarantee. 1933 for $269; terms, $9 down, balance 18 months. 1934 for $315; $15 down, $21 per month. 1935 for $425. Radio and heater. LOGAN'S (Ford), 18th and M sts. nw.

FORDS—1936 Tudor and Coupe. Six to choose from. All just like new. Money-back guarantee. Your choice, $449. Terms, $5 down if desired. Any car makes down payment. LOGAN'S (Ford), 18th and M sts. nw.

CHEVROLETS—1933 Tudors (2) to select from. New paint. New tires. Thoroly reconditioned. $269 each. $9 down, $18 per month. No co-signers. LOGAN'S (Ford), 18th and M sts. nw.

FORDS—1931 Sport Roadster. A six-wheel job. $99 full price. 1929 Tudor, $49. 1930 Coupe, $89. LOGAN'S (Ford), 18th and M sts. nw.

FORD—1934 Tudor. Original finish like new. New tires. Money-back guarantee. Only $289. $5 down; balance $20 per month. No co-signers. LOGAN'S (Ford), 18th and M sts. nw.

FORD—1933 4-door Sedan. Clean inside and out. Original paint. Money-back guarantee. Only $249. $4 down; balance, $17.50 per month. No cosigners. LOGAN'S (Ford), 18th and M sts. nw.

FORDS—1935 Tudor and 4-door Coupe. All extra clean. Money-back guarantee. Only $349 each. $49 down, cash or trade in. Balance, $21 per month. No cosigners. LOGAN'S (Ford), 18th and M sts. nw.

FORD—1936 Tudor. Perfect paint, excellent tires, spotless upholstery and a splendid motor, radio. This car is real value. You cannot do better. $425. C. C. C. guaranty. Open evenings.
CAPITOL CADILLAC CO.
1222 22d St. N.W. NA. 3300.

FORDS—1936 deluxe 4-door Trunk Sedan. Sells new for $826. 3 to choose from. Only $499 each. Money-back guarantee. Any terms, from $5 down up. LOGAN'S (Ford), 18th and M sts. nw.

FORDS—1937 Tudor and Fordor. $100 off. LOGAN'S (Ford), 18th and M sts. nw.

FORD—1936 Tudor Sedan. Cost $449; $25 down and easy terms. Handley Motors. 3730 Georgia ave. AD. 6062.

FORD $349
1935 Tudor. As clean as a hound's tooth and ready to give a lot of carefree service; "Gold Seal" guarantee. Compare it before you buy.
FLEMING MOTOR CORP.,
Champlain St. at Kalorama Rd., CO.1020.
(½ square east of 2155 18th st. nw.)

FORD $369
1935 Coupe. One of the best values in our stock. Just reconditioned from bumper to bumper. Motor quiet and economical. Paint fine; tires O. K. Carries a 3-day money-back guarantee plus a 30-day guarantee.
TREW MOTOR CO.,
14th and Pa. Ave. S.E.

FORD $315
1935 V-8 Tudor Sedan. This powerful motor has been carefully put through the paces by our mechanics and they have pronounced it absolutely A-1. The upholstery is as clean as can be, the finish is excellent. You couldn't ask any more of a car and you surely can't find one in town priced any lower than this.
ARCADE PONTIAC CO.,
2 locations.
1419 Irving St. N.W.
N. Y. Ave. & Bladensburg Rd. N.E.

FORD $429
1936 Tudor. Car. No. 763. This car is truly ready to go and you can't beat the price anywhere in the city. We've cut the price to the bone. Good rubber. Don't fail to see this rare bargain today. Don't forget it pays to drive across the river to Anacostia.
ANACOSTIA MOTOR CO.,
1325 Good Hope Road SE. LIncoln 2077.

GRAHAM $295
Four-door custom Sedan. New rubber, overhauled motor, new slip covers, tailor made. "In the pink of condition" in every deail. Try this beautiful car before you buy. "Gold Seal" guarantee.
FLEMING MOTOR CORP.,
Champlain St. at Kalorama Rd.
(Half square east of 2155 18th St. N.W.)
COl. 1020.

LA SALLE—1936 5-Passenger Touring Coupe. Large trunk, perfect black paint, excellent tires. You will find this car had unusual care. $775. C. C. C. guaranty. Open evenings.
CAPITOL CADILLAC CO.
1222 22d St. N.W. NA. 3300.

LINCOLN $475
1932 Murray Custom-Built 5-Passenger Coupe. Beautiful black finish. This cost actually over $6,000 new. It's still a great automobile and at this price you can't make a mistake. Marked down to $475 with liberal terms and trade.
WISCONSIN MOTOR CO.,
2901 M St. N.W. WE. 2974.

OLDSMOBILE—1936 5-Passenger Coupe, 6-cylinder. Beautiful gallant blue paint, spotless cloth upholstery, excellent tires and a splendid motor. You will find this clean car priced low. $615. C. C. C. guaranty. Open evenings.
CAPITOL CADILLAC CO.
1222 22d St. N.W. NA. 3300.

OLDSMOBILE 1936 "6" $725
Black trunk sedan; tires excellent; finish like new inside and out; equipped with radio and heater. This car really must be seen to be appreciated.
MANN MOTORS, INC.
8129 Georgia Ave. N.W. SHepherd 3861
Cadillac—La Salle—Oldsmobile

OLDSMOBILE $695
1936 4-door Touring Sedan. This car has had the very best of care and was regularly serviced by its one former owner; original finish like new. So clean you wouldn't believe that it has ever been used. See and drive this fine automobile today.
L. P. STEUART
1325 14th St. N.W. DE. 4800.

OLDSMOBILE $419
1934 Rumble Seat Coupe. Beautiful black finish. Knee action, hydraulic brakes, Fisher no-draft ventilation and many other features that made Oldsmobile the outstanding new car in 1934 and today's best used car value. See it today.
L. P. STEUART
1325 14th St. N.W. DE. 4800.

PACKARD $769
1936 de luxe 4-door Touring (model 120) Sedan. This beautiful car has new-car appearance. One careful owner who really took marvelous care of this high-powered auto. The extra size and length of this car is capitalized in luxury. Very low mileage and the price is an outstanding value in the city. Call today for home demonstration.
ARCADE PONTIAC CO.,
2 locations.
1419 Irving St. N.W.
N. Y. Ave. & Bladensburg Rd. N.E.

PACKARD 1937
Super "8" 4-door Touring Sedan. Only 4,000 miles. Company official car. Can be purchased at a substantial saving. New-car guarantee. 6 wheel equipped.
WALLACE MOTOR CO.,
1520 14th St. N.W. PO. 3900.

Post Classified Ads—National 4200.

Sale—Automobiles 98

PACKARD—1932 5-Passenger Sedan. 6 disc wheels, trunk rack, white sidewall tires, clean upholstery and a splendid motor. Surely this car is a buy at $345. C. C. C. guaranty. Open evenings.
CAPITOL CADILLAC CO.
1222 22d St. N.W. NA. 3300.

PACKARD $745
1936 2-door Touring Sedan. Series 120. Opalescent green finish. This car has the condition and appearance of new. Smooth, powerful motor; immaculate interior. Practically new tires. In fact, every detail of this car makes it an outstanding used car value.
L. P. STEUART
1325 14th St. N.W. DE. 4800.

PLYMOUTH—1936 convertible coupe, perfect in every respect; priced below market at only $625. Remember 10% more for your car in trade. Coast-In, Inc., 6th st. and Florida ave. ne.

PLYMOUTH—1935 de luxe (2) sedan; built-in trunk; beautiful blue finish. Only $439. Evans-Palmer, New York and Fla. aves. ne.

PLYMOUTH $425
1935 Fordor sedan, equipped radio, heater; new paint; motor, rubber excellent. Other cars priced low.
INCHES MOTOR CO.,
921 Thayer Ave., Silver Spring, Md.

PLYMOUTH $475
1935 Rumble Seat Coupe. Beautiful black finish. This car absolutely has everything. Motor is perfect. Interior is spotless; in fact, this car looks as if it had never been occupied. It's priced to sell at once. See and drive this real bargain today.
L. P. STEUART
1325 14th St. N.W. DE. 4800.

Post Classified Ads—National 4200.

Sale—Automobiles 98

PONTIAC—1933 Coach. Excellent condition. 6 wire wheels, trunk. $225. Terms. Owner, 6522 Blair rd. nw. RA. 5559.

PONTIAC $645
1936 "8" 2-door Sedan. Beautiful black finish. As spotless inside as the day it left the new-car showroom floor. Practically new rubber. See this car today. Check the value with any. Then buy this real bargain.
L. P. STEUART
1325 14th St. N.W. DE. 4800.

PONTIAC $565
1936 de luxe 2-door Sedan. This car has many of the late improvements that make driving a car today so enjoyable. These include Fisher all-steel turret top body, no-draft ventilation, superhydraulic brakes, full-pressure lubrication and ride stabilizer. Its motor is perfect, having very little mileage registered on it. See this real buy today.
ARCADE PONTIAC CO.,
2 locations.
1419 Irving St. N.W.
N. Y. Ave. & Bladensburg Rd. N.E.

PONTIAC—1936 5-Passenger Coupe. Black paint, excellent tires, spotless upholstery and a splendid motor. Inspect this car, compare our price and you will find it a bargain, $575. C. C. C. guaranty. Open evenings.
CAPITOL CADILLAC CO.
1222 22d St. N.W. NA. 3300.

PONTIAC $345
1934 Sedan. Here's a car that is just about tops in value and in operation. Original finish is perfect, good rubber all around, spotlessly clean interior and excellent riding qualities help to make this one of the best used cars in our stock. See and ride in this car today and find out what a good deal you can make in the way of terms.
ARCADE PONTIAC CO.,
2 locations.
1419 Irving St. N.W.
N. Y. Ave. & Bladensburg Rd. N.E.

TERRAPLANE $479
1935 Tudor. Trunk. As neat as a pin inside and out; very low mileage. A large, roomy car that operates at a very low cost. "Gold Seal" guarantee. Only $479.
FLEMING MOTOR CORP.,
Champlain St. at Kalorama Rd.
(Half square east of 2155 18th St. N.W.)
CO. 1020.

TERRAPLANE '37 $649
1937 Sedan. Practically new; must be seen and driven to be appreciated.
HINSON MOTOR CO.,
610 Baltimore Blvd.,
Cottage City, Md. GR. 1074.

TERRAPLANE $250
Convertible Roadster. New top. One of the snappiest cars built. "Gold Seal" guaranteed and priced low at $250.
FLEMING MOTOR CORP.,
Champlain St. at Kalorama Rd.
(Half square east of 2155 18th St. N.W.)
COl. 1020.

Post Classified Ads—National 4200.

Sale—Automobiles 98

DEPENDABLE USED CARS—Reconditioned cars at bargain prices. Barry-Pate, 1130 Conn. ave. nw.

EVERYTHING POINTS TO
ARCADE PONTIAC CO.
Best Used Car Values in Town.
All Makes—All Models.
1419 Irving St. NW. ADams 0575.

SUPER SERVICED USED CARS.
ANACOSTIA MOTOR CO.
1325 Good Hope Rd. S.E. LIncoln 2077.

LEE D. BUTLER, 1137 18th st. nw. DIst. 1218. "My used cars make good or I do." A large assortment to choose from.

SEE US for an O. K. Used Car.
STOHLMAN CHEVROLET.
3307 M St. N.W. WEst 1646.

INVESTIGATE OUR EASY TERMS
Before You Buy Any Used Car.
WISCONSIN MOTORS CO., 2901 M St. N.W.

EVERYTHING POINTS TO
ARCADE PONTIAC CO.
Best Used Car Values in Town.
All Makes—All Models.
1419 Irving St. N.W. ADams 0575.

STANLEY H. HORNER, INC.
Used Car Department.
1111 14th St. N.W. and 1529 14th St. N.W.

LIBERAL TERMS AT ADDISON

1933	Ford Tudor Quiet V-8 Eng.	$155
1933	Chevrolet Coach New pt. & seat covs	$195
1933	Chevrolet Coach New paint	$275
1931	Buick Sedan 6 w.w. & trunk	$195
1929	Nash Sedan, uph. & paint like new	$75
1932	Plymouth Conv. Cabriolet	$125

Addison Chevrolet, Inc.
1437 Irving St. N.W.
ADams 5411

REDUCING PRICES AT ADDISON

1930	Ford Spt. Cpt. Rumble seat	$135
1931	Ford Tudor Original paint	$175
1931	Chevrolet Coach Excellent condition	$175
1933	Ford Coach 4-cyl. model	$165
1933	Chevrolet Coach Extra special	$235
1935	Chevrolet Coach Thoroughly recond.	$345

Addison Chevrolet, Inc.
1437 Irving St. N.W.
ADams 5411

OURISMAN Stages A
PRICE RIOT
ON OVER 200 O. K. USED CARS

WASHINGTON'S CHEVROLET LARGEST DEALER

We're overlooking original prices. We want immediate sales—and so all prices are drastically cut. Even skeptical shoppers will succumb to these prices.

GET THIS PROTECTION

This Car ... Guaranteed OK by your Chevrolet dealer

NO PAYMENTS 'TIL SEPT. 30th

'36 Plymouth 4-Dr. Trunk Sedan $549

1935 Plymouth Coach $419

'35 Chevrolet Master Town Sedan $415

1935 Ford Tudor	$339
1935 Plymouth Coach	$419
1936 Plymouth 4-Dr. Trunk Sedan	$549
1935 Ford Tudor	$339
1935 Chevrolet Standard Coach	$329

'36 Chevrolet Master Sport Coupe	$529
'36 Chevrolet 4-Door Trunk Sedan	$549
'36 Chevrolet Master Town Sedan	$529
'36 Chevrolet Master Coupe	$499
'35 Chevrolet Sedan	$429
'35 Chevrolet Master Coach	$399

SEE THESE SPECIALS

'36 Chevrolet Master De Luxe Coach $499

MAKE YOUR OWN TERMS

'35 Chevrolet Master Coupe	$399
'36 Chevrolet Standard Town Sedan	$449
'34 Pontiac Coach	$315
'35 Ford Sport Coupe	$339
'34 Chevrolet Town Sedan	$329
'34 Plymouth Sedan	$315
'34 Plymouth Coach	$299
'34 Chevrolet Sport Roadster	$299
'34 Ford Tudor	$269
'33 Chevrolet Sedan	$269

'33 Chevrolet Cabriolet	$269
'33 Pontiac Coach	$269
'33 Chevrolet Coach	$269
'33 Ford Tudor	$229

1935 Ford Tudor $339

'35 Chevrolet Standard Coach $329

'33 Ford Fordor	$229
'32 Ford Sedan	$169
'32 Rockne Coach	$119
'31 Pontiac Coach	$159
'31 Chevrolet Coach	$149

TRUCKS

1934 Dodge Sedan Delivery	$350
1935 Ford ½-Ton Panel	$345
1935 Chevrolet ½-Ton Panel	$365
1935 Ford Sedan Delivery	$329
1935 Ford Sedan Delivery	$329

1933 Dodge Panel, ¾-Ton $295

1936 Chevrolet Pickup $395

1936 Chevrolet Sedan Delivery	$469
1936 Chevrolet ½-Ton Truck	$495
1936 Ford Panel, ½-Ton	$395

OURISMAN
CHEVROLET
14th & P Sts. N.W.—625 H St. N.E.

Bob Burns Says—

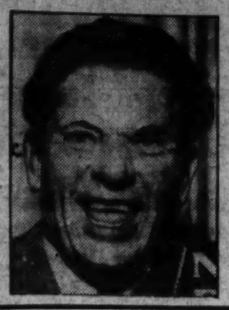

I've always been told that the old-fashioned girls make good mothers, but I believe that no matter how fast a pace a woman can lead, she can't get away from that mother instinct.

I went to one of those parties where they danced all night and one of the ladies in the party happened to be the mother of four children. She was one of the gayest ones in the party but I was a little bit disappointed because, all night long, she didn't mention her children at all and I began to think that she wasn't considerate of them and that she'd forgotten all about 'em. But along about 5 o'clock, when someone suggested that they go to a nightclub, her mother instinct came to the front. She says, "No, it'll soon be daylight and I have'ta get home and let the children in." She says, "They're too young to be trusted with a key!"

Copyright, 1937, for The Washington Post.

ROY POWERS, EAGLE SCOUT Roy Is Elected for the Job By Paul Powell

DON WINSLOW OF THE NAVY— In Search of Quiet By Frank V. Martinek

Lieut. Comdr., U. S. N. R.

NED BRANT—A Story of College Athletics By Bob Zuppke

Famous Football Coach.

Complete War Reports in The Post

The Post is well equipped for giving its readers the most complete news reports from China with its special correspondents supplementing the great news associations and picture services.

BIG CHIEF WAHOO By Saunders and Woggon

JANE ARDEN In Defense of Jane By Monte Barrett and Russell Ross

LALA PALOOZA Hot Evidence. By Rube Goldberg

MICKEY FINN By Lank Leonard

DIXIE DUGAN Success By J. P. McElvoy and H. J. Striebel

JOE PALOOKA Good Reason. By Ham Fisher

APPLE MARY AND DENNIE By Martha Orr

BENNY He'll Handle That Debate. By J. Carver Pusey

Nanking Bombed for Third Time, Thousands Abandon City in Night of Terror

Tokyo's Fliers Blast Air Base In Hour's Raid

Searchlights of Defenders Force Attackers to Fly at High Altitude.

By the United Press.

Nanking, Aug. 22. — Japanese planes bombed Nanking for the third time tonight and threw thousands of residents in the national capital into panic.

The central government's big military airdrome—housing the flower of Generalissimo Chiang Kai-shek's air force—was hit, but apparently was not greatly damaged.

The Japanese raiders appeard at 8 p. m. and circled the city for an hour, dropping a dozen bombs.

It was the capital's third air raid, but the first at night, and fear-maddened people trampled each other to fight their way into underground bomb-proof shelters.

Chinese searchlights spotted the Japanese squadrons as soon as they appeared and their anti-aircraft batteries kept the planes at a high altitude.

Chinese reported that some of the planes were shot down, but foreign observers could not confirm this.

Numbers of bombs fell in the southern suburbs of the capital.

Two-thirds of this city's normal population of 800,000 persons had abandoned it tonight and Hankow-bound ships were booked for weeks ahead.

United States Warns Nationals.

Nanking, China, Aug. 22 (AP).—The United States Embassy today urged the few Americans remaining in Nanking to leave immediately for Hankow, up the Yangtze River, to which most of the American women and children already have withdrawn.

There were indications the capital might be moved from Nanking.

Officials expressed belief the capital was doomed to increasingly numerous and severe bombardment by Japanese air forces.

High officers of the Chinese air forces declared, however, that their airmen have proved superior to the Japanese and that nearly 50 enemy planes have been shot down or captured since the undeclared war began. They said the swift, powerful American-built bombing planes used by the Chinese army were proving superior to Japanese craft.

Wirephoto: Japanese Consulate at Shanghai Is Target for Chinese Airmen

Associated Press Photo.

Air view of that part of Shanghai around the mouth of Soochow Creek, with the now fire-ridden Hangkow, is at the left and the International Settlement at the right. (1), the Japanese consulate, which is drawing bomb fire. Arrow points to vacant lot, former site of the American consulate, where this country plans to build its new consulate. Other buildings shown are Japanese consulate police station (2), N. Y. K. wharves (3), German Consulate (4), Soviet Consulate (5), Broadway Mansions (6), Astor House Hotel (7), British Consulate (8), Capital Theater Building (9), Garden Bridge (10), connecting the Bund with "consulate row" on southern edge of Hongkew, and the Museum Road Bridge (11).

U.S. Marines In Peril; Shells Rake Warship

Heavy Firing Endangers Americans; 200,000 Chinese Advance.

Continued from Page 1.

French made vigorous representations to the Japanese.

The shells were coming from the half-dozen Japanese warships remaining off Shanghai as they tried to beat off Chinese aerial attacks.

Bullets hit the United States consulate general.

It was announced officially that 19 more Chinese civilians were wounded in the Anglo-American defense sector south of Soochow Creek. Machine gun bullets narrowly missed United States Marines crouched behind sandbags.

The Chinese drove a new salient into the hard-pressed Japanese lines and were advancing to the Creek, entrance to the Anglo-American defense area from the Japanese sector of the Settlement.

Chinese employes of the municipal council of the Settlement said that more than 700 panic-stricken Japanese sailors had fled across the Gasrden Bridge into the Anglo-American lines, where they were disarmed by foreign police.

Settlement officials did not confirm this report.

House to house fighting raged within a stone's throw of the Anglo-American lines on the south bank of Soochow Creek.

Indicative of the Chinese advance, Settlement authorities attempted to remove some 6,000 prisoners from the Great Ward Road Jail—largest in the world—and deliver them to Chinese authorities outside the Settlement.

Stopped by Japanese.

The Japanese military authorities, however, forcibly stopped this procedure almost as soon as it had begun.

After one lot of prisoners had been convoyed through the Anglo-American lines and turned over to the Chiense military authorities, Japanese stopped the second convoy at the Garden Bridge.

The Chinese had driven two great wedges into the Japanese lines.

The first is in the Yangtsepoo area of the International Settlement in the Japanese defense area.

The second is about two and a half miles southwest, also in the Japanese defense area of the International Settlement, directly north of the Garden Bridge and fronting the Anglo-American lines on the south bank of Soochow Creek—which forms the boundary between the Japanese and Anglo-American areas of the settlements.

Both the salients are loosely held by groups of riflemen and machine gunners entrenched in big brick and concrete buildings which line all the roads in these parts of the battle zone.

The Japanese have been driven into the Whangpoo River at several points in both these salients.

Chinese machine gunners and riflemen have been holding buildings on the river bank for more than 24 hours.

One of their groups fought its way to the river last night at a point just north of the Japanese consulate general.

Vast fires continued to ravage more than half of this city of 3,500,000 people today and it was estimated that losses from flames alone had passed $240,000,000.

Evacuation of American, British and other foreign women and children—and all men who want to leave—was expected to be virtually completed this week.

Protest Accepted.

By the Associated Press.

Shanghai, (Monday) Aug. 23.—Japanese acceptance of a protest by American, British, French and Italian naval commanders against Japanese warships operating too close to neutral vessels today eased for the time being what threatened to become a dangerous international situation.

Vice Admiral Kiyoshi Hasegawa, commanding Japanese naval forces at Shanghai, acceded to the foreign commanders' request that his ships in the Whangpoo be kept below its confluence with Soochow Creek away from the part of the International Settlement where American and British interests center, and from the berths of foreign warships.

Admiral Harry E. Yarnell, commander in chief of the United States Asiatic fleet, and his British, French and Italian colleagues protested against "irresponsible firing" by Japanese warships lying close to their own vessels.

The protest was made on the French admiral's initiative, but it was understood all were anxious to prevent a repetition of the fatal shelling Friday of the American flagship Augusta, in which one seaman was killed and 17 wounded.

Admiral Hasegawa sent his chief of staff to explain to Admiral Yarnell that although "in principle" he must insist that the Japanese warships had as much right off the Settlement water front as those of other nations, nevertheless he would keep his ships below the Soochow Creek Bridge.

The Japanese envoy told Admiral Yarnell that Chinese torpedo boats had been using the upper Whangpoo as a base of operations and asked that the American and other admirals make representations to the Chinese on that score. Admiral Yarnell indicated his willingness to do so.

Six hundred and more miles to the north, large Japanese and Chinese armies were reported locked in combat northwest and southwest of Peiping. Dispatches pointed to Tsingtao and Foochow, important seaports in Shantung and Fukien provinces, respectively, as the next trouble spots in the war.

In the land war around Shanghai, it was established that the Chinese Eighty-seventh and Eighty-eighth divisions, which had borne the brunt of the first week's fighting, had been replaced at the front by the First and Second Divisions, considered the flower of Generalissimo Chiang Kai-shek's modernized German-trained army.

Sunday brought no respite in Shanghai's tale of horrors. Chinese and Japanese bombers both blasted parts of Hongkew, China's largest industrial district, and set many new fires.

The million-dollar plant of the American-owned Henningsen Co., largest makers of candy and ice cream in China, was destroyed. First it was bombed by Chinese planes trying to hit Japanese positions in Yangtzepoo. Flames soon completed the destruction.

The fires, already having destroyed thousands of buildings in a three-day course through some of Shanghai's most thickly built areas, tonight continued relentlessly to lay the city waste. Fierce heat and suffocating fumes drove even war-hardened Chinese infantrymen and Japanese marines from their positions.

All day belligerents continued their big-gun duelling along the Whangpoo, Japanese warships exchanging tons of shells with Chinese batteries in Pootung, industrial region across the river from Shanghai, and points south of Shanghai.

Hundreds of noncombatants were killed or wounded.

Chinese troops were said to have occupied a big Japanese hospital in Tsinanfu, capital of Shantung, following Japanese evacuation of that city. Rich Japanese spinning mill properties around Tsingtao were virtualy surrounded by various Chinese forces.

Chinese officers declared their artillery and machine gunners had prevented the Japanese army from landing large reinforcements on the south bank of the Yangtze River north of Shanghai, at Woosung, at the mouth of the Whangpoo, and other places.

Brazil Expedition To Seek Clews to White Man's Ills

New York, Aug. 22 (AP).—An expedition equipped with radio direction finders to keep from getting lost in Brazilian jungles will start this fall to look for a new angle on the health of civilized man. The plans were announce today by the American Museum of Natural History.

The leader is Dr. William Hall Holden, staff surgeon of the museum. He will take the blood pressures of jungle natives who never have seen a white man. The study is designed to show whether the blood pressures of these wild people rise with age like civilized man's.

Dr. Holden suspects that numerous diseases of civilization are due to high blood pressure, induced by the effect of anxiety and tension complexes on the automatic nervous system.

War Hysteria Sweeps Japan; All Classes Aid

Merchant Commits Suicide, Leaves Insurance to Fund for Battle.

By the Associated Press.

Tokyo, Aug. 22.—Japan at war: Newspapers today asserted that Japanese airmen fighting in China scorn to wear parachutes and that they are prepared to die—by the traditional Hara Kiri, if there is time—rather than be captured.

The well-equipped Japanese pilot, it was asserted, carries besides a revolver a small Samurai sword.

Forced down, he will first destroy his plane and papers. If escape is impossible, he must commit Hara Kiri by the approved ancient ritual, twisting the sword in his abdomen.

Shooting oneself is permissible when time does not allow formal suicide.

The nation needs war funds badly, and persons from all walks of life are raising them. The Tokyo and Osaka Asahi, daily newspapers, raised more than $1,000,000 through subscriptions in less than 15 days. People around Tokyo contributed almost $3,000,000 to various war relief funds. Everybody gives a little.

Young society women solicit funds for soldiers on Tokyo street corners. Children surrender their tiny savings banks. Oldsters, over 90, contribute personally at war and navy ministries.

Leading watercolor artists and oil painters are selling their works for war funds. Noted actors give benefit performances. Practically all social and leading religious organizations, Buddhist, Shinto and Christian raise funds.

Shimeta Shimpo, 42, silk merchant, committed suicide, willing $3,000 of his $5,500 insurance to war chests.

Waitresses have collected tidy war sums by fining all customers complaining of heat, one sen (third of a cent) per complaint. No one should talk about heat in Japan, they say, when the boys in North China and around Shanghai are fighting at temperatures well above 100.

When the typical Japanese boy goes off to war, friends carry to the station colorful streamers on which his name is inscribed, roar "Banzai," hold mass meetings before his house, and assure him his family will not want.

What's Going On And Where

Luncheon.

Washington Executives Association, Hotel Willard, 12:30 p. m.

Dinner.

Eastern Educational Tour, New York Central, Hotel Willard.

War Zone Horror Described by Nun

Continued from Page 1.

"Friday came and we had no priest for mass. We sent an ambulance for a Salesian father. The driver consented to go only if we would send along with him a sister to pray constantly as he drove.

"Then the Japanese soldiers arrived—but not to help us. They merely rushed away two Japanese civilian patients who had been in our care. They told us we were in no danger, but that same night bullets crashed through our windows and struck against our walls.

"The Japanese put two big guns within 60 yards of the hospital, and every night they blazed away with them all night long.

"Every day we cared constantly for the seriously burned and wounded. Many of them died as they entered our accident room. Three times our telephone lines were broken. We repaired them three times, only to have them broken again.

None to Bury Dead.

"There was nobody to bury our dead. With the aid of the fathers we constructed coffins and dug graves during the night, burying dead under cover of darkness when we thought the planes would not fly.

"There was a supply of lime in an abandoned house opposite the hospital. We used the lime to cover the bodies when there was not enough earth to fill the graves.

"It was finally decided that we must evacuate the hospital yesterday. While we were celebrating mass four bombs fell in the hospital compound. It was miraculous that we all escaped. I think it was because we were praying.

"I should not say that they were Chinese bombs because we have Chinese sisters in our order.

"We prepared to move, then waited hours for the relief party. Finally we were brought here to safety."

North China Bulwarks Japan Against Soviet-Nanking Union, Provides Raw Materials for Army, Vital Market for Goods

Continued from Page 1.

manifested an acute interest was the production of salt. The first breach in the long-standing ruling against the export of salt abroad was made in September, 1936, when the accommodating Chinese authorities in North China permitted the sale of 70,000 tons to the Mitsubishi and Iwai companies at half the market price.

Apparently realizing its impotence in North China, the Nanking government sanctioned both the transaction and the lowering of the export tax. Last March 230,000 tons more were purchased at a slightly higher price.

Japan's annual consumption of salt—which incidentally is used also in the production of poison gas and explosives—is around 2,000,000 tons. The importance attached by the Japanese army to the North China salt was underscored in October, 1936, when it sequestered the important Tangku fields. The matter was later "amicably settled," with no details revealed.

Plans $1,500,000 Firm.

Japanese papers reported recently the Hsing Chung Co. is planning to establish a $1,500,000 concern for the export of the North China salt and improvement of salt fields.

But even more important than the salt fields in the eyes of Nippon's empire-builders are North China's immense sub-soil mineral resources. Within a stone's throw of Japanese-controlled Peiping and Tientsin lie half of China's total deposits of coal and iron.

Japan's major projects include the creation of a "joint" Sino-Japanese concern to exploit the rich Lungyen iron mines, and the construction of a railway linking Shikchiachwang, on the Hopei-Shansi border, with the sea. The railway would enable the Japanese to tap the coal and agricultural resources of Shansi Province.

About three months ago the Nanking government, in a display of amazing courage, for the second time in eight years banned the construction of the railway and proscribed some of the officials who were actively helping the Japanese to strengthen their grip on North China. There is no doubt, however, that under the present conditions the realization of these projects is only a matter of time.

Proposed by Army.

The axis of Japanese economic activities in North China is supplied by the Hsing Chung Co., a $15,000,000 subsidiary of the South Manchuria Railway Co. The creation of the concern was first proposed two years ago by the Japanese Kwangtung army, which at that time managed the North China show.

Following protracted deliberations, the South Manchuria Railway Co. established a concern to take over the activities conducted in North China by Japan's super-trusts.

In return for this, the Mitsui, Mitsubishi, Yasuda, Okura and other important interests were allowed to subscribe to a part of the new firm's capital and to be represented on the board of directors.

Shinji Sogo, president of the concern, told me last September the motto of his firm was based on an ancient Chinese saying: "If natural resources, given to man by nature, are not exploited, it is solely the man's fault."

"It is the duty of mankind," he declared, "to develop natural resources. Were the United States' riches undeveloped, we would deem it our duty to go there to develop the American economy."

For "Rehabilitation."

His concern, Sogo said, was established because "China and Japan both felt that something should be done for the economic rehabilitation of China."

"We are not trying to secure rights," Sogo declared, "but we are ready to assist China when she asks for aid. We are not planning to take any active steps, because these would invite misunderstanding. We came here at China's invitation and we are prepared to wait years, if necessary, for the Chinese proposals."

At that time, Sogo revealed, views were being exchanged between the firm and the Chinese local authorities for increase in area under cotton. These plans, he asserted, would "multiply the farmers' income three or four fold and thus would help in checking the spread of communism."

At about the same time, the Hsing Chung Co. launched on its first "joint" enterprise, a Sino-Japanese power company in Tientsin. The Chinese participation in the concern was represented mainly by the appointment of Gen. Chang Tzuchung, mayor of the city, as president of the firm. China's nominal 50 per cent interest in the concern was eventually reduced to 25 per cent in favor of Japan's major power trusts.

The Hsing Chung Co. is apparently meant to become in North China what the South Manchuria Railway Co. is in Manchuria—the giver of all blessings, the buyer, seller and conveyor of all earthly goods, the backbone of the economic structure and the carrier of civilization.

During the last three years, the Japanese army has been consolidating its political and military control over the provinces of Chahar and Hopei. The expulsion of the semi-autonomous Chinese administration from Peiping indicates the army is determined to make its control over the area absolute.

When that rule is made unassailable Japan will begin in earnest the exploitation of North China's vast natural resources. Tokyo's frequent declarations on a redistribution of the world's sources of raw material are not idle talks. Japan needs raw materials for her expanding industries. North China to a large extent fills these requirements.

Jubilant Chinese Pour Funds in War

San Francisco, Aug. 22 (AP).—The jingle of cold cash provided a strong overtone today to Chinatown's chorus of jubilation over "victory news" from the Shanghai war front.

Leaders estimated the settlement of 17,000 persons had contributed spontaneously about $1,250,000 toward the Chinese government's defense fund and were in the mood to pour real fortunes into the war cauldron.

Private cables and "special" reports from the Orient on top of the regular news grist indicated Chinese advances against the Japanese pried wide open the pocketbooks of the merchant princes.

Armed Pair Seizes $130 In Two Store Robberies

Two colored men both armed with nickle-plated revolvers last night netted $130 in two quick robbery raids on Washington stores.

In the first holdup, the men forced Harry Tinter to hand over $80 from the cash register of a store at 1721 Twentieth street northwest. Herman Ellman, proprietor of a grocery at 1636 R street northwest, was their second victim. The robbers fled his store to a waiting auto in which a third man was sitting, taking $50.

Troops Fight Blaze.

Paris, Aug. 22 (AP).—Troops were rushed from Marseille to the village of Calas tonight to fight forest fires raging along a 2-mile front.

800 From Shanghai Landed in Manila

Manila (Monday, Aug. 23 (U.P.).—The Dollar liner President Hoover arrived from Shanghai today with the second contingent of American refugees. More than 800 persons were disembarked and distributed in homes of local Americans. Some were taken by special train to Baguio.

Pan-American Meeting On Education Opens

Mexico City, Aug. 22 (AP).—Education was advanced as the medium for promoting international good will at the opening of the third Pan-American conference on education here today. Nearly 500 delegates from the United States and Latin-American countries attended.

Mrs. Katherine Cook, of the Bureau of Education, Department of the Interior, headed the United States delegation. She told the convention "Education is the best way to promote international understanding."

Commons Member Dies.

Camberley, Surrey, England, Aug. 22 (AP).—Col. A. W. Goodman, conservative member of Parliament for Islington North, died here today. He was 57.

Quake Rocks Alaska.

Fairbanks, Alaska, Aug. 22 (AP).—A strong earthquake was felt here early today. No damage was reported.

Save at Liggett's
THE REXALL DRUG STORES

Record Duel Fought By Angry Hungarians

Budapest, Aug. 22 (AP).—Two duelists smiled as they nursed minor wounds in a hospital here today. They battled with cavalry sabers for 2½ hours until stopped by their seconds. Both were unreconciled and vainly tried to continue.

But at the hospital, they smiled when told it was the longest duel in Hungarian history. One was Laszlo Zborovjan, city engineer; the other was Andru Prueckler, secretary of the Hungarian Fencing Association. As executives of the city sports council they had disagreed on matters concerning minor sports.

Japan Says China Bombed Augusta

By the Associated Press.

The Japanese Embassy announced yesterday its government has proof that the shell which struck the United States cruiser Augusta at Shanghai last week was of Chinese manufacture.

The statement said Japanese officials at Shanghai found the shell was fired from a trench mortar and was of 40-milliemeter caliber, a type not used by Japanese.

A Chinese character also was said to have been found on one of the shell fragments.

The shell, believed by American officials to have landed accidentally on the deck of the Augusta, killed 1 and wounded 18. President Roosevelt's Cabinet received word last week that the missile came from a Japanese gun.

ROOF LEAK NA. 4370 GICHNER?

Italians Launch 2d Big Warship

Genoa, Italy, Aug. 22 (AP).—For the second time in four weeks Italy today launched a new 35,000-ton battleship. The Littorio slid down the ways to ride upon an angry sea, while a throng estimated at 100,000 cheered.

Her sistership, the Vittorio Veneto, was launched at Trieste July 25. On completion next year they will be the chief units of the new "ocean-going navy" to carry Italian power and influence beyond the confines of the Mediterranean Sea.

Unemployed Musicians To Play for Workers

A band of 17 musicians, all of them dismissed last month from music projects in New York City and in Philadelphia, will give a concert at the Sylvan Theater tonight in conjunction with a mass meeting of the Workers' Alliance marchers.

The concert will be directed by Chester Smith, former instructor of the New York City Police force band, and a musical director of several Broadway theatrical productions.

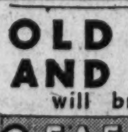
BUSINESS CASES
ALL TYPES
G. W. KING, JR.
811 ELEVENTH STREET N. W.

OLD GOLD AND SILVER will bring you CASH AT SELINGER'S
look for the big clock
818 F STREET N.W.

20,000 Delegates Greet Spanish Veteran Chief

Columbus, Ohio, Aug. 22 (AP).—Scott Leavitt, of Milwaukee, commander in chief of the United Spanish War Veterans, arrived today for the opening of the thirty-ninth annual encampment of the military organization. He was welcomed by delegates and visitors estimated by Charles R. Barefoot, Ohio commander, at 20,000 persons. Today's program was given over mainly to entertainment.

OFT in the STILLY NIGHT

An extension telephone at the side of your bed will take a call, relieve anxiety or be handy for easy answering and at such little cost—only a few cents a day.

Don't put off having the convenience of extensions—order yours now.

Just call the Business Office,
MEtropolitan 9900

LOANS
On Diamonds, Watches, Jewelry, Guns, Cameras, Musical Instruments, etc.
Lowest Rates Possible
Unredeemed Pledges For Sale
Take Any Car Leaving 11th and Pa. Ave.
Established 1890
HORNINGS
OPP. WASHINGTON AIRPORT

TRAVEL

★ America's largest, fastest, finest ships to All EUROPE
Weekly service direct to Ireland, England, France, Germany
Manhattan - Sept. 8
Oct. 6, Nov. 3
Washington - Sept. 23
Oct. 20, Nov. 17
Cabin Class $181 up—Tourist $122 up
Third $88.50
President Roosevelt - Sept. 1, Sept. 29
President Harding - Sept. 15, Oct. 13
Cabin $136 up—Third $86
Also "American One Class" every Friday direct to London, fortnightly to Cobh and Liverpool; only $105.
"Off-Season" rates now in effect . . . still further reductions on round trips.
Ask your travel agent for complete details or call
United States Lines
743 14th Street N.W.
NAtional 2690

The Air Cooled HECHT CO.

Van Raalte
Stryplings Singlette
—A smooth foundation under your new sleek dresses
$1.15
All your undies in one—and what a slick, sleek figure Van Raalte's clever designing gives you. In the famous Stryplings fabric in petal pink in sizes 32 to 40.
Main Floor—Lingerie Dept.